CORTLAND

ALLEN COUNTY PUBLIC LIBRARY
3 1833 07523 0257

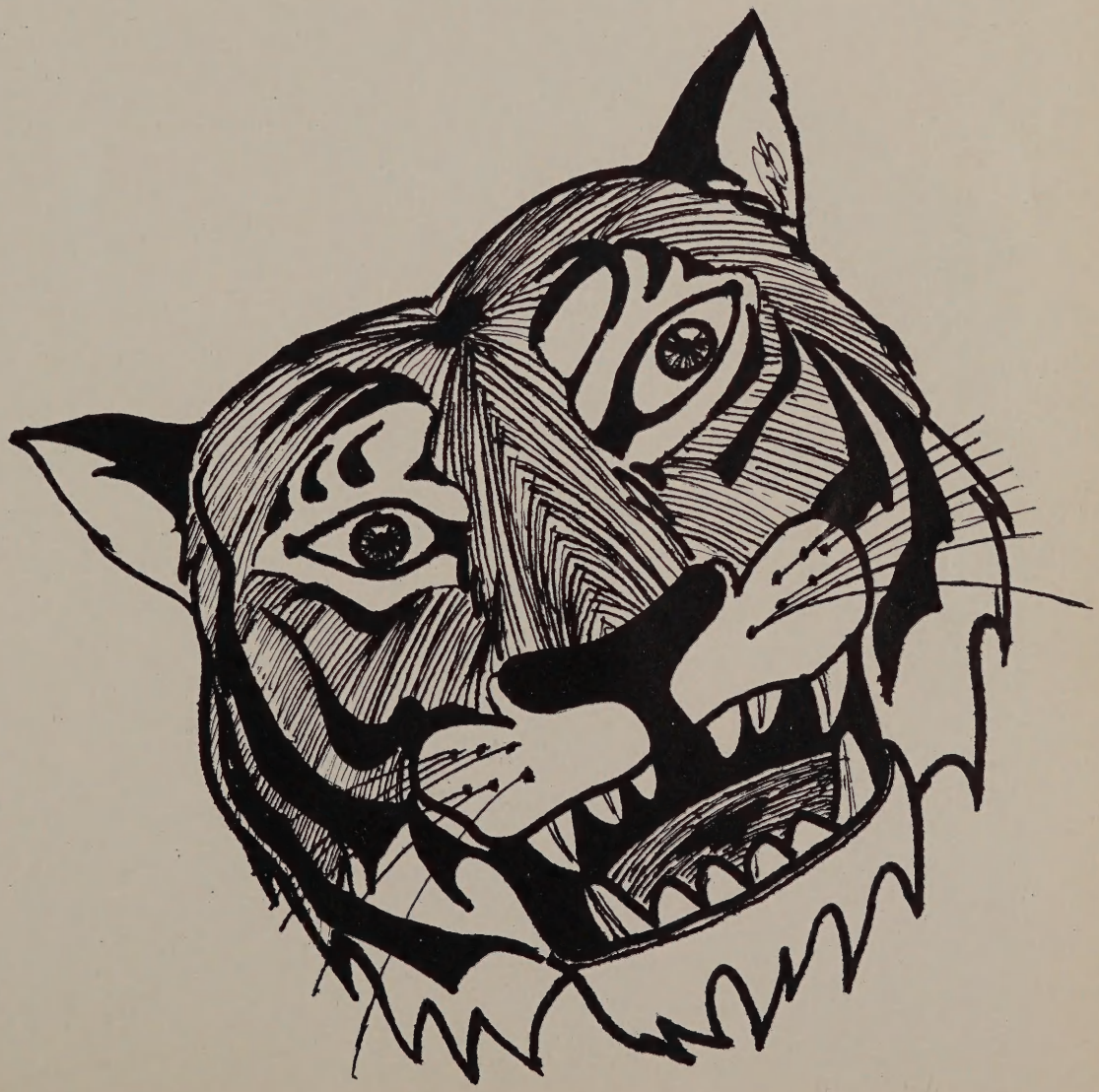

CORTLAND HIGH SCHOOL ANNUAL

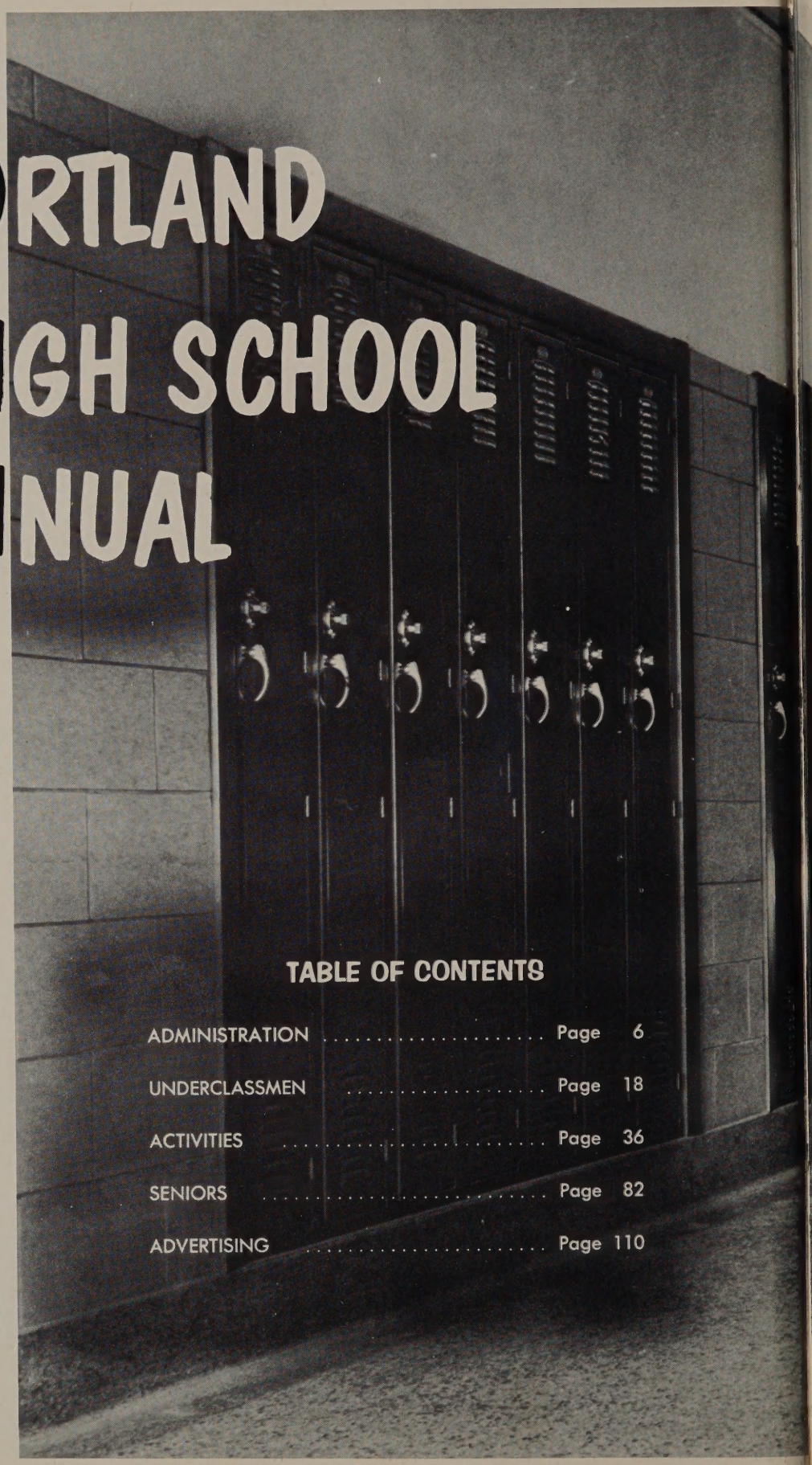

TABLE OF CONTENTS

ADMINISTRATION ..... Page 6

UNDERCLASSMEN ..... Page 18

ACTIVITIES ..... Page 36

SENIORS ..... Page 82

ADVERTISING ..... Page 110

CORTLAND, N. Y.

1961

Just as the sculptor produces a work of art, so the school creates a polished individual, one who is durable, capable of withstanding the rigors of life, and valuable to his community as a leader and as an adherent.

Cortland High School took us as formless fledglings and cast us into the individual molds which distinguish each of us today as Seniors, ready to take our places wherever we may travel — to colleges, to vocations, or to home lives.

Here then is the story of the formation of the Class of 1961 from its crude beginnings to its finished product. Here is our Co—Hi—An.

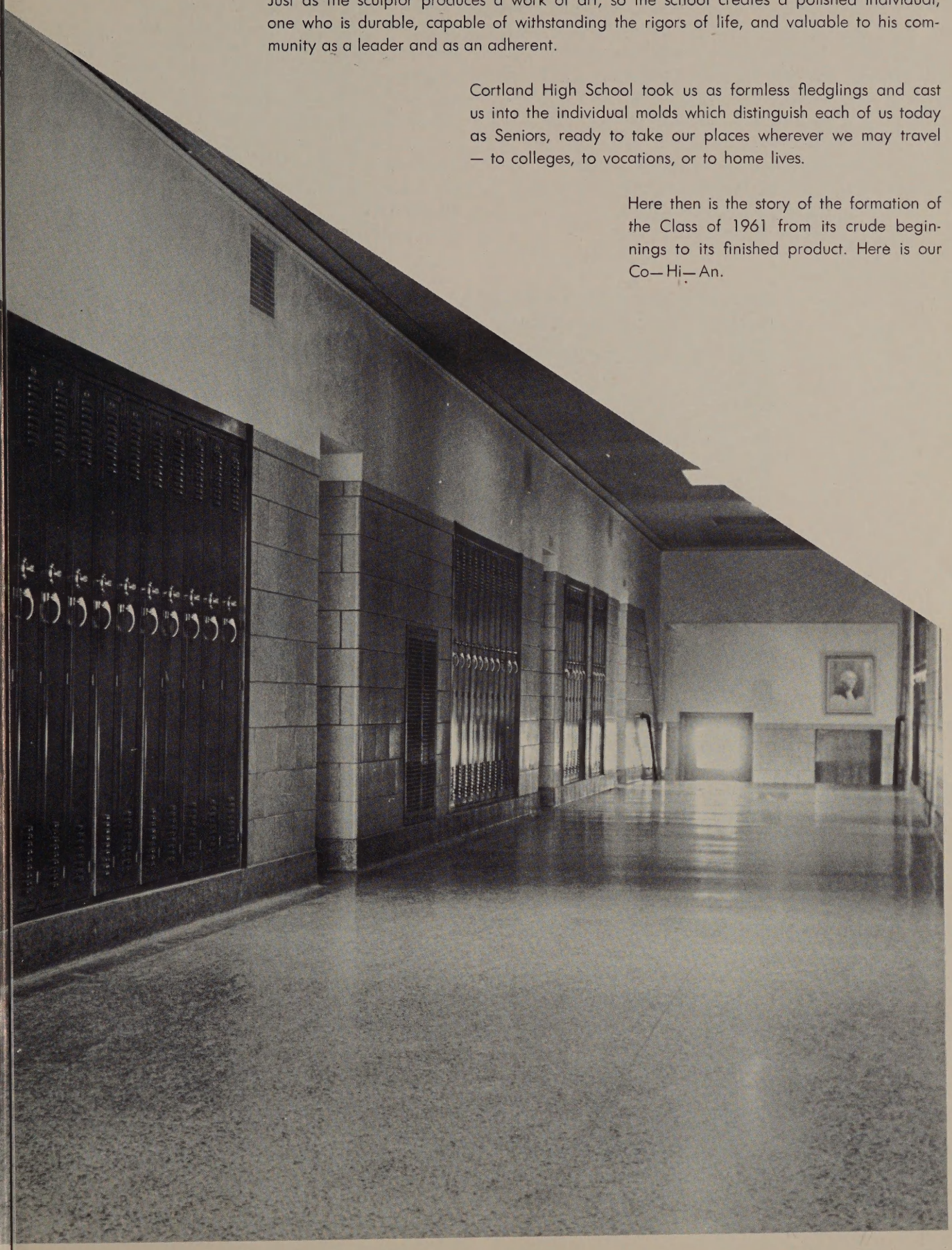

DEDICATION

"I took a piece of plastic clay
And idly fashioned it one day.
And as my fingers pressed it, still
It moved and yielded to my will.

I came again when days were past:
The bit of clay was hard at last.
The form I gave it still it bore,
And I could fashion it no more.

I took a piece of living clay,
And gently pressed it day by day,
And molded with my power and art
A young child's soft and yielding heart.

I came again when years had gone:
It was a man I looked upon.
He still that early impress bore,
And I could fashion it no more."

To an eminent sculptor of our youth; to a selfless molder of our ideals and philosophies; to a venerable endower of patience and gentility; to a distinguished example of the benefits of diligence and devotion; to you, Miss Sara A. Kinnally, do we, the Class of 1961, proudly and respectfully dedicate this 1961 CO-HI-AN.

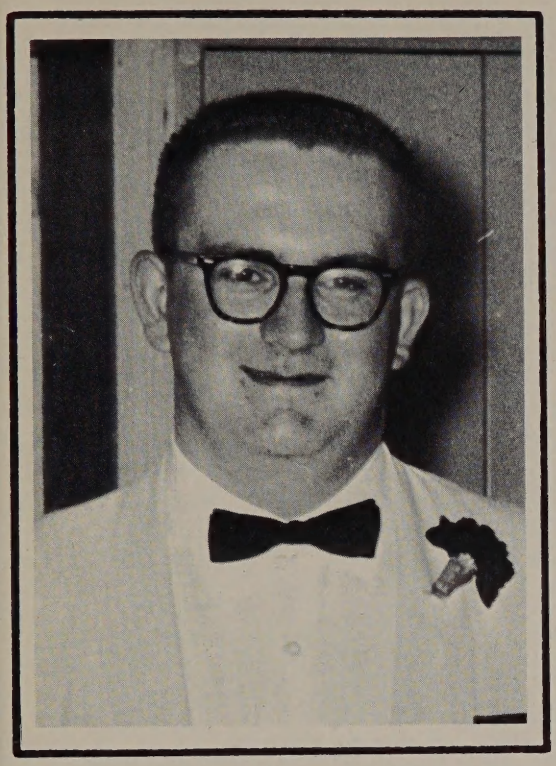

DAVID KANE

The busy Senior year has arrived with all its activities, yet with all the happiness and exuberant times, we all have a feeling of loneliness and regret in our hearts for the loss of David Kane.

David possessed qualities with which only a few are endowed. His natural leadership, his exciting wit and his friendliness to all shall never be forgotten. His great interest in music accented the harmony in his own life and his relationship with others.

David, the Class of 1961 salutes you! May you forever have eternal happiness and peace, and watch over us always . . .

IN REMEMBRANCE

FROM THE CLASS OF 1961

Jerry Compagni possessed an array of talents which made him well-liked and respected by all who knew him. Athletics was a large portion of Jerry's life, and he gave us all many thrills in the games in which he participated.

Perhaps Jerry's great interest in art pictured the way he painted his own life — a portrait of unbridled liveliness and kindness to others.

Jerry, the Class of 1961 salutes you also! You will always be in our hearts forever and ever. May your days of peace be eternal.

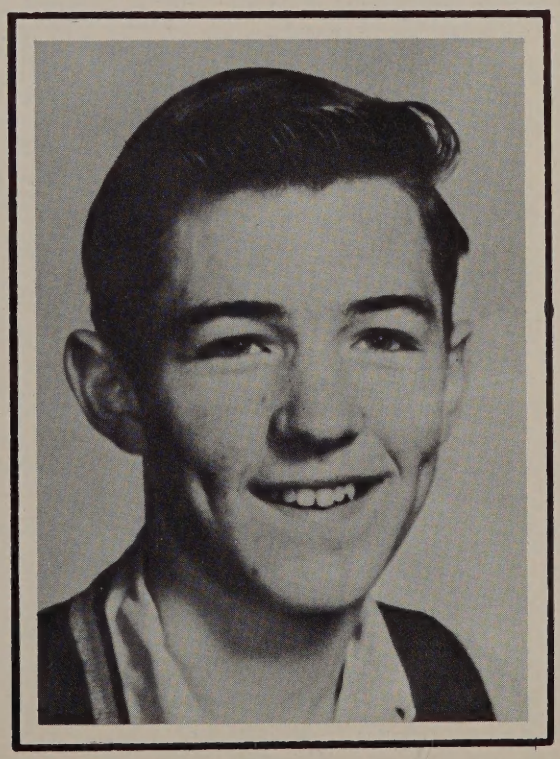

GERALD COMPAGNI

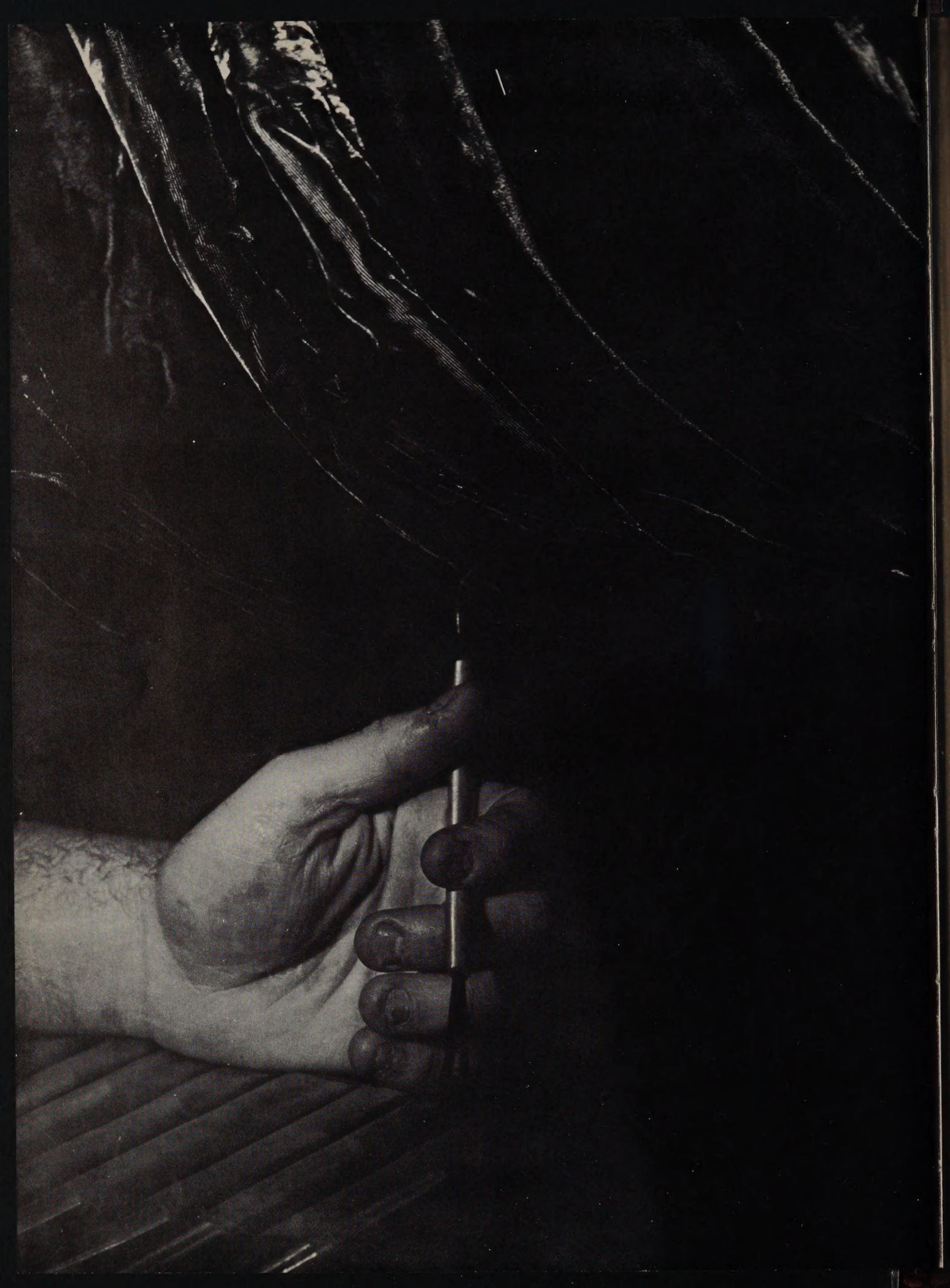

ADMINISTRATION

A sculptor cannot work alone; he needs tools to aid him in the creation of his masterpiece. The tools of a school are its faculty and administration. Through the firm influence of their artistic pressure, their coaxing, and their experienced teaching, they bring inanimate substances, the students, to life as intelligent beings, each possessing a small part of the artist and his tools.

Mr. Charles L. Tharratt
Assistant Superintendent for Business Affairs

Dr. Carl N. Schroeder
Assistant Superintendent for Elementary Education

ADMINISTRATION

BOARD OF EDUCATION: Mr. Ivan E. White, Mr. Edward F. Hunt, Mrs. Stewart A. VerNooy, President; Mr. LaVerne Niederhofer, Vice President; Dr. Robert T. Corey

The decisions of our competent Board of Education and Superintendent of Schools have justified Cortland High School's high degree of excellence. We extend the city's welcome and our profound hopes for an effective administration to Mr. John Phillips Reynolds.

Mr. J. Phillips Reynolds
Superintendent of Schools

MR. JOHN A. GEE

What is a patron . . . ?

A patron is the personable protector and sympathetic sponsor of the artist and his art. It is the patron's duty to suggest alterations, offer understanding, render aid, and establish confidence.

How like a patron does Mr. John A. Gee, our principal, criticize, but not caustically, and praise, but not undeservedly. Efficient, conscientious, patient and capable himself, he instills a sense of discipline and determination, self-reliance and sagacity in all who come within his sphere of influence. Ever vigilant, ever available, Mr. Gee has won, in so short a time, revered place in our memory. Thus do we proudly say, "With respect — gratitude."

MRS. ARLEETA K. JOHNSON

What is a model . . . ?

A model is a flawless pattern from which the sculpture is fashioned. A model is the embodiment, in human form, of grace and graciousness, culture and charm.

Such a model is Mrs. Arleeta K. Johnson. From her, we, the Seniors of 1961, have learned of poise and patience, resolve and responsibility. Her energetic and capable hands have guided us throughout our diversified endeavors. Her eyes have foreseen our problems; her mind has analyzed our shortcomings, and her heart has offered compassion. Thus do we sadly say, "With love — farewell!"

ENGLISH DEPARTMENT — **SEATED:** Mrs. Lulu Thomas, Mrs. Zana Kane, Mrs. Dorothy Banks, Miss Mary Gilles, Miss Julia Grimes, Mrs. Rose Marie Doyle. **STANDING:** Mr. John Nelson, Mrs. Lucille Weaver, Mrs. Marilyn Joiner, Mrs. Ruby Mary Squires, Mr. William Baldwin, Chairman; Mrs. Meta Green, Mrs. Esther Eddy, Mrs. Ione Sawyer, Mr. Allyn Froehlich.

FACULTY

Teachers of today have become the very crux of our well-being. Without their support and guidance many of us would abandon our dream of a higher education. Through sacrifice and tolerance, they have elevated to the highest plateau — that of a friend.

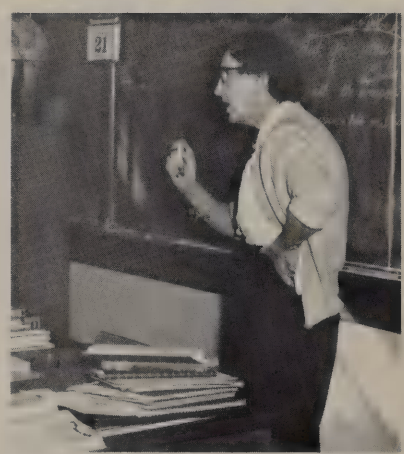

"Now, be sure to state and know this . . ."

SOCIAL STUDIES DEPARTMENT — **SEATED:** Mrs. Mildred Linehan, Mrs. Ellen Hill, Mr. Kozhaia Khalil, Mrs. Ruth Eberly, Mrs. Lulu Thomas. **STANDING:** Mr. John Schiavone, Mr. George Givens, Mrs. Mary Davis, Miss Sara Kinnally, Mr. Thomas Thurlow.

SCIENCE DEPARTMENT — Mr. Thomas Clark, Mr. Thomas O'Rourke, Mr. Joseph Grossman, Mrs. Patricia Chatterton, Mr. King Root, Chairman; Mr. Fred Shafer, Mr. Donald Roy.

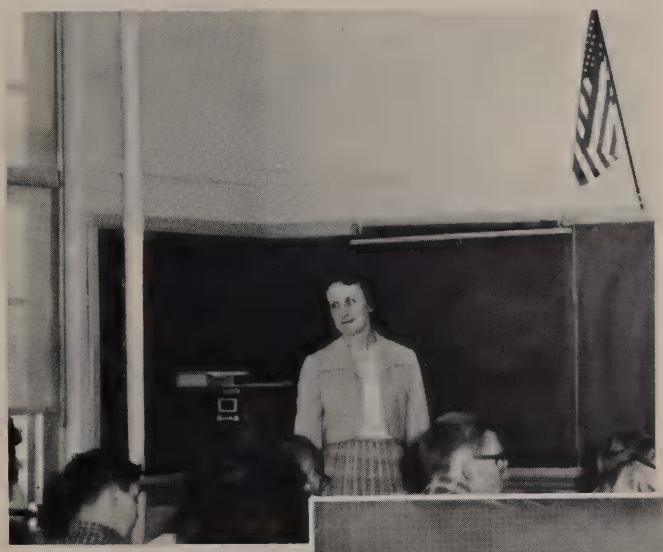

From Mrs. Lowe we have discovered the answer to all our problems, the end to all worries — typed sheets!

FACULTY

The pursuit of Math and Science is the nation's building block of tomorrow's leaders. Our able Math and Science teachers are but tools that we possess to broaden our knowledge of the unknown and guide us to our respective destinations.

MATHEMATICS DEPARTMENT — **SEATED:** Mrs. Edna Mynard, Mr. Howard Burtis, Chairman; Mrs. Shirley Lowe, **STANDING:** Mr. Richard Calale, Mr. Nicholas Pauldine, Mr. Richard Russell, Mr. John Hannon, Mr. Irving Goodrich.

LANGUAGE DEPARTMENT: Miss Mary F. Krewson, Mr. Harry J. Weston.

Proficiency in foreign languages is a goal which many high school students seek. A better understanding of world affairs can be realized only when we are able to communicate our thoughts to other people, and we can understand what they want to say.

FACULTY

Thoughts need not be expressed in words. Often they are better said through works of art and music. The art and music teachers direct the growth of a student's natural talent into admirable skills. They offer rules to follow, additional assistance, and in many instances, opportunities for the practical application of their talents.

ART DEPARTMENT: Mr. John J. Mogle, Mr. Malcolm Ross.

MUSIC DEPARTMENT: Mr. Alfred M. Fabrizio, Mr. Harold B. Weaver, Mr. Roland B. Bentley, Mr. Burton E. Stanley, Chairman.

The Business Department trains students to be efficient workers in the business world. Through such courses as shorthand, typing, retailing, and bookkeeping, students learn the essential requirements of good businessmen and women.

BUSINESS DEPARTMENT—**STANDING:** Mr. Matthew J. Meiczinger, Chairman; Mr. Carryl M. Bogart, Mr. Jack O. Furman, Mr. Frederick H. Janke. **SEATED:** Mrs. Beverly H. Lewis, Miss Helen E. Hanhardt.

FACULTY

Training students in the skills which will enable them to make a living and become better citizens is the job of the Occupational and vocational Departments, through such courses as the homemaking arts and the various shops.

OCCUPATIONAL EDUCATION DEPARTMENT: Mrs. Mary Murray, Mrs. Marian E. Lowery, Mrs. Marion Rhoads.

VOCATIONAL DEPARTMENT—**STANDING.** Mr. Wilbert A. Stroh, Miss Joan E. Denny, Miss Doris Mitchell, Mr. William C. Green. **SEATED:** Mr. James Lamachia, Mr. Paul L. Green.

FACULTY

PUPIL PERSONNEL DEPARTMENT — **SEATED:** Mrs. Lucille Crocker, Mr. Kenneth Hotchkiss, Director; Miss Eleanor Schwartz. **STANDING:** Mrs. Vera Hayes, Mr. Nathan Farber, Mrs. Jean Blesh.

LIBRARIANS — Mrs. Elizabeth Thomas and Miss Inabelle Webb.

This picture was taken by a lucky male photographer — that's why all the girls are smiling.

PHYSICAL EDUCATION and HEALTH DEPARTMENTS — Mr. David Bailey, Mrs. June Clancy, Mr. Ross Shafer, Chairman; Mrs. Josephine Cox, Mr. John Moiseichik.

CAFETERIA STAFF — Mrs. Caroline Caratelli, Miss Katherine McEvoy, Mrs. Dorothy Dutcher.

ADMINISTRATIVE ASSISTANTS

Good food everywhere requires good cooks. CHS is fortunate to possess chefs to satisfy our palates. The friendly smiles and willing ways are attributed to our custodians. Since Cleanliness is next to Godliness, then CHS must have all the angels.

Comradeship, a good cigar — and deuces wild, ingredients of a boiler room bull session.

CUSTODIAL STAFF — **SEATED:** Mr. Edward Rogers, Mr. Anthony Valentino, Mr. Earl Law, Mr. Herbert Fox. **STANDING:** Mr. James Tanner, Mr. Clarence Foster, Mr. Joseph Cuneo, Head Custodian; Mr. Francis McAndrew, Mr. Anthony Valentino.

ADMINISTRATIVE ASSISTANTS

HIGH SCHOOL SECRETARIES—**STANDING:** Miss Helen L. Champlin, Mrs. Frances Stevens. **SEATED:** Mrs. Edith S. Molesworth

The High School and Board of Education secretaries keep the records which allow our school systems to function so faultlessly. Their positions are exacting, their duties without number, their assistance gratefully accepted. Our patrolwoman amazes us daily with her radiance, skill at halting traffic, and ability to withstand sub-zero weather.

PATROLWOMAN: Mrs. Josephine Contento.

BOARD OF EDUCATION SECRETARIES—**STANDING:** Mrs. Gladys M. Mudge. **SEATED:** Mrs. Mary R. Zimmerman, Miss Lillian E. Smith.

"But we're five hundred dollars in the red!"

"Clear the halls; everyone to his home-room!"

Everybody's Friend — Mr. Clean!

Gee — whiz!

"There's a bite out of my sandwich." "So?"

UNDERCLASSMEN

Raw materials from which sculpture is created are varied in nearly all characteristics. Stone, wood, bone, and metals all yield their own distinctive and delightful effects. Because students differ in background, interests, desires, and potentials, they too must be handled individually, thus producing diversified results. Yesterday's seemingly unimportant underclassmen develop into today's school leaders and tomorrow's lawyers, scientists, homemakers, and businessmen.

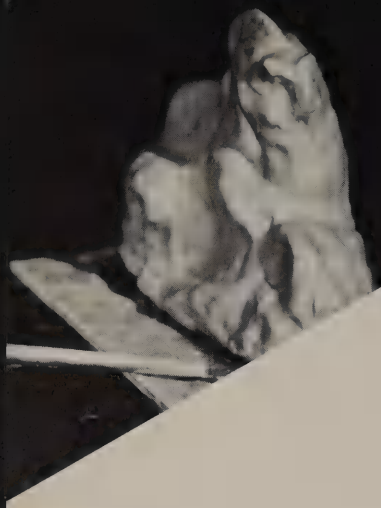

JUNIOR HIGH HOMEROOMS

SEVENTH

Room 108 **FRONT ROW:** W. Bishop, R. Bosch, K. Bordwell, J. Bacon, R. Bammesberger, T. Baranowski, D. Barber, D. Albro. **SECOND ROW:** C. Alexander, S. Barber, A. Adam, R. Allen, M. Barker, B. Ambler, S. Argyle, D. Eldred. **THIRD ROW:** J. Baker, J. Ball, R. Alger, S. Beebe, C. Bassett, J. Baranello, L. Bloodgood, M. Boyce, J. Bellardini, E. Beebe, F. Aloi, B. Baker. **Absent:** J. Fry.

Room 153 **FRONT ROW:** G. Buck, S. Bushnell, F. Circio, J. Cogswell, T. Caldwell, R. Coats, T. Cotanche, C. Cowen, J. Cerio, T. Buggs. **SECOND ROW:** M. Brown, S. Brooks, N. Cobb, J. Butts, J. Bush, A. Compagni, L. Compagni, C. Cinquanti, J. Funkhauser, L. Cole. **ROW THREE:** S. Brown, C. Brooks, R. Chamberlain, V. Broker, D. Cole, D. Bishop, C. Coville, C. Cortright, L. Bryant, J. Cosko, L. Burlingame, S. Cosimo, L. Brooks, S. Compagni, C. Buchan. **Absent:** K. Bushnell.

Room 154 **FRONT ROW:** M. DiPietro, D. Fellows, R. Dvorak, P. Crosby, R. Evans, C. Diaczyszyn, D. Elliot, M. Darling. **SECOND ROW:** P. Cruthers, B. Ferri, S. Fenner, N. Edgar, J. Dean, A. Ely, S. Ely, Y. Earley, B. Ferris. THIRD ROW: F. Finkelstein, C. Doloisio, G. Daniels, D. Fish, G. Earls, R. Dippolito, C. Coye, J. Curtis, G. Dickinson, A. DiPietro, C. Cowen, M. DiPietro.

GRADE

Room 169 **FRONT ROW:** G. Fitts, M. Healey, F. Hicks, J. Grant, T. Greenway, M. Giamei, M. Hall, G. Hall, D. Hay. **SECOND ROW:** C. Henderson, I. Hieselaar, L. Hollenbeck, S. Hills, E. Hilsinger, S. Hotchkiss, B. Hough, N. Harrison. **THIRD ROW:** W. Foster, M. Harris, B. Foster, J. Hines, K. Gillette, J. Hall, B. Gilfoyle, G. Fritz, J. Hamilton, T. Flinn. **Absent:** G. Gutchess.

Room 170 **FRONT ROW:** J. Kelley, D. Mack, D. Houghtalen, J. Kerr, R. Kotas, J. Hubbard, E. Hudson, B. Manning, K. Kidd, R. Jordan, L. Loparco. **SECOND ROW:** J. Koss, B. Lewis, D. Lane, Y. Jordan, C. Knapp, D. Iacavone, L. Hulslander, B. Hoyer. **THIRD ROW:** M. Lillie, S. Launt, S. Martineau, G. Laurell, R. Hulbert, H. Jackson, J. Hoy, J. Manderano, D. Lawrence, S. Kumpf, J. Marsh, G. Jones, R. Manning. **Absent:** W. Ingram.

Room 66B **FRONT ROW:** E. Searfoss, P. Yacavone, T. Towle, J. Woodruff, R. Pritchard, M. Stockton, A. Wood, R. Pritchard, H. Todd. **SECOND ROW:** L. Harrison, L. Smith, T. Windsor, G. Sponaugle, L. Van Hensbergen, K. Wimer, P. Smith, P. Witty. **THIRD ROW:** J. Zogg, D. Staley, S. Sayre, B. Totman, K. Smith, J. Congdon, R. Stewart, R. Sweeney, C. Salustri, L. Tillotson, A. Talbot, R. Stoker, L. Zampino. **Absent:** D. Morse, P. Yacavone, L. Hammond, S. Yacano.

All we do is eat!

SEVENTH

Room 2 **FIRST ROW:** L. Reijgers, M. Ostrander, L. Perfetti, D. Pringle, D. Passalugo, M. Poole, S. Rathje. **SECOND ROW:** J. Palladino, M. Packard, S. Passeri, K. Robillard, A. Perry, P. Randall, P. Roonan, J. Riggs. **THIRD ROW:** C. Orlowske, R. Robins, P. Peterson, D. Perfetti, A. Perfetti, J. Robinson, A. Reddish, M. Rosato, N. Parks, K. Rainbow, A. Rainbow. **Absent:** C. Riccardi, E. Regelman, S. Perfetti.

Room 12 **FRONT ROW:** D. Snell, B. Upham, J. Tanner, E. Scutt, S. Smith, B. Streeter, C. Tillotson, M. Todd. **SECOND ROW:** B. Smalley, E. Vosburgh, D. Underwood, D. Schroeder, B. Timanus, J. Thorpe, R. Uzailko, J. Wilcox, C. Smith, R. Schlobohm, S. Sherman. **Absent:** B. Wakula, K. Trimm.

GRADE

Room 66C **FRONT ROW:** B. Meldrim, G. Moss, R. Morrison, J. Morgia, J. Nichols, D. Mudge, J. McMullen, J. Mitchell, N. McLaughlin. **SECOND ROW:** L. Morrow, M. Mitchell, C. Meyn, M. Natoli, L. Natoli, C. Montesano, K. McMillin, D. Miller. **THIRD ROW:** R. McMillen, L. Oaks, A. Mrozowski, J. Moore, P. Morrison, L. Mead, S. Northup, A. Musenga, M. Nye, W. O'Brien, R. Morgan, J. Marvin, G. Merihew, B. Miller.

Occupational Education Classes: **FRONT ROW:** R. Capaldo, G. McEvoy, B. Hall, T. Francis, A. Whyte, G. Marshall, G. Libbey. **SECOND ROW:** S. Hall, L. Doran, C. Darrow, D. Randall, H. Adams, S. Powers, C. Storey, S. Kientz. **THIRD ROW:** G. Pendergast, B. Burns, R. Brown, C. Brown, J. Smalley, K. Archibald, W. Stebbins, L. Storey, J. Aungier, L. Finch, G. Homer. **FOURTH ROW:** M. Smithkin, B. Dodge, M. Morrison, M. Rice, M. Brooks, H. Whitney, F. Gilbert, D. Wilson, E. Wilson, P. Personius, A. Corey, J. Butts, M. Mitchell.

Room 110 **FRONT ROW:** W. Bennington, B. Bennett, P. Brown, D. Bell, U. Abate, B. Beach. **SECOND ROW:** P. Alexander, N. Ayres, J. Brown, B. Allen, B. Blixt, A. Anz, E. Alaura. **THIRD ROW:** L. Baker, J. Almeida, B. Bonawitz, C. Anthony, R. Brady, S. Bean, S. Babcock, W. Alger, G. Bartlett.

EIGHTH

Room 112 **FRONT ROW:** T. Catalano, R. Chernow, J. Cory, D. Burnham, M. Condie, K. Buggs, C. Calasurdo. **SECOND ROW:** Y. Collier, G. Butler, A. Casey, M. Cleveland, T. Burch, A. Bush, P. Card, S. Button. **THIRD ROW:** A. Canestaro, S. Carpenter, K. Cederholm, B. Bryan, P. Bryant, T. Canfield, M. Chiara, R. Caughey, S. Coggi, E. Cataldo, Jerry Contento. **FOURTH ROW:** John Contento, D. Carter, J. Bush, R. Congdon, J. Carey, R. Coffin, J. Burns, R. Bushnell, M. Call.

Room 117 **FIRST ROW:** J. De Young, R. Hilsinger, J. Ellsworth, D. Feinstein, S. Finn, P. Farrell. **SECOND ROW:** Y. French, B. Fowler, G. Evangelista, T. Earley, G. Fantacone, T. Di Rosa, N. Doran, S. Cowen. **THIRD ROW:** G. Fumarola, S. Coye, P. Cosimo, G. Coye, J. Duncan, A. Doloisio, C. Fitts, F. Fitzpatrick, M. Fowler, B. Crowell, C. Fabrizio. Absent: S. Banks.

Room 160 **FRONT ROW:** R. Hunt, F. Hart, F. Hoxie, P. Gauss, K. Hartnett, G. Gerrard, D. Hughes, A. Homer. **SECOND ROW:** W. Guersney, C. Hamilton, A. Guernsey, K. Hill, P. Hartnett, C. Hollister, J. Hannon, E. Havenaar. **THIRD ROW:** L. Griswold, C. Fills, N. Gardner, B. Hart, A. Guingo, D. Goodwin, J. Galutz, J. Hilsinger, R. Gailor, C. Gamel, L. Hopkins, N. Gee, J. Green. **Absent:** J. Gross.

GRADE

Room 167 **FRONT ROW:** G. Ingram, L. Marshall, M. Johnson, W. Lindley, T. McLyman, K. Larson, R. Pierce, D. Lane, P. Lauria. **SECOND ROW:** P. Gruber, D. Lawson, M. McNeil, T. Blesh, J. Metz, N. Irish, A. Lehlbach, P. Kennedy, W. McDermott. **THIRD ROW:** R. Marshall, A. McCoy, C. Seyerle, V. Mehaniv, M. McEvoy, H. McMahon, J. Lieber, A. Marcin, G. McMillen, L. Metcalf, M. Jensen, D. Locke, S. Korotky, R. Glowinski. **Absent:** J. Kaleva, S. Laurell, L. Ingram.

Room 171 **FRONT ROW:** K. Northrup, R. Nicholas, C. Teeter, E. Noss, R. Mudge, M. Moran. **SECOND ROW:** P. Nichols, S. Case, J. Murrow, S. Morrow, J. Austin, J. Moore, K. O'Brien, A. Miletta. **THIRD ROW:** L. Newton, J. Natale, R. Miller, P. Nauseef, P. Mullen, J. Natoli, P. Mitchell, J. Oughterson, J. Reijgers, G. O'Donnell. **Absent:** M. Regelman, R. Oliver, R. O'Connor, R. Mitchell.

Room 172 **FRONT ROW:** M. Pipcak, T. Roonan, J. Patriarco, G. Ricotilli, W. Powers, W. Phelps, A. Prada, R. Petrella. **SECOND ROW:** L. Tremacco, S. Yacono, V. Underwood, E. Padavona, D. Pellicciotti, N. Smith, S. Sack, P. Ryan, S. Stich. **THIRD ROW:** W. Paro, A. Phillips, J. Reddish, K. Ribble, D. Reynolds, D. Phelps, L. Palmer, C. Phillips, P. Grant, M. Piedigrossi, K. Pagano, V. Simpson, G. Palanko, J. Root. **Absent:** S. Prezioso, C. Robison, N. Wallis, P. Palladino.

EIGHTH GRADE

Room 66A **FRONT ROW:** B. Randall, T. Park, S. Schaub, G. Sharpe, C. Petrella, B. Piedigrossi, M. Sheppard. **SECOND ROW:** P. Sopp, S. Webster, J. Thompson, D. Stecyk, M. Spencer, P. Trivisonno, K. Stephens, B. Thompson, S. Talbot, P. Thomas. **THIRD ROW:** M. Waltz, J. Vosburgh, L. Vroman, K. Sandwick, P. Smith, P. Smith, C. Snell, L. Treacy, L. Salamino, J. Smith, J. Totman, L. Windhausen, L. Wood, P. Williams. **Absent:** C. Terpening, B. Taylor.

Room 53 **FRONT ROW:** J. Vico, B. Wagner, J. Stevens, J. Smith, B. Spada, T. White, A. Tinelli. **SECOND ROW:** E. Smith, R. Tirabassi, D. Winchell, T. Umland, W. Stevens, W. Witty, J. Smith, R. Stanfield, G. Zimmerman. **Absent:** L. Wood, K. Sherman, J. Thigpen, J. Montesano.

SENIOR HIGH HOMEROOMS

FRESHMEN

Room 102 **FRONT ROW:** J. Bell, P. Allen, E. Hammon, T. Bonyak, H. Wright, J. Boyce, R. Bradford. **SECOND ROW:** J. Brooks, C. Bosch, N. Brow, B. Billings, J. Bentley, H. Bellinger, P. Buchan, M. Andrews, J. Woodworth. **THIRD ROW:** J. Woodard, D. Banner, J. Braverman, J. Berardi, M. Boyce, B. Barber, P. Arteaga, B. Baranowski, B. Bancroft, J. Baldwin, D. Allen, S. Brown, A. Brewer, C. Barnes. **Absent:** A. Andre, C. Harrington, J. Brayton, D. Bammesberger, D. Broker, J. Haight, J. Beckwith, A. Belton, R. Arnold, A. Andrews, L. Green, G. Edgar.

Room 156 **FRONT ROW:** M. Magee, J. Wycoff, R. Carach, T. Milligan, A. Chernow, L. Buddengagen. **SECOND ROW:** C. Spano, S. Card, F. Butler, P. Camillo, I. Carlton, P. Capaldo, E. Camillo. **THIRD ROW:** D. Chapman, B. Bush, S. Chapman, B. Pritchard, S. Parker, J. Carruthers, K. Yaichuk, S. Harris, L. Chapman, L. Casterline, F. Christmas. **FOURTH ROW:** E. Capaldo, W. Carter, A. Bushnell, B. Cole, J. Carpenter, D. Hart, R. Carpenter, L. Harrington, L. Buck.

Room 164 **FRONT ROW:** R. Cotanche, A. Stauber, G. Cook, S. Corey, B. Edgar, R. Hinkle. **SECOND ROW:** D. Cortright, J. DeSanta, N. Hammond, N. Cutia, P. Cutler, S. Ditko, A. Dillenbeck, J. Cruikshank. **THIRD ROW:** M. Heeter, R. Corey, M. Elespuru, P. Contento, G. Darling, J. Hicks, E. Evans, B. DelMarter, S. Cruthers, D. Doloisio, D. Dyer. **FOURTH ROW:** D. Henderson, R. Dutcher, R. Consroe, G. DeMond, R. Cottrell, G. Cowan, C. Cook, J. Daniels, L. Cooke, E. Stewart. **Absent:** E. Babcock, S. Drake, J. Craig.

FRESHMEN

Room 166 **FRONT ROW:** J. French, R. Ferro, L. Fiske, L. Fiorentini. **SECOND ROW:** J. Glezen, L. Jenkins, S. Evans, B. Fleming, P. Evangelista, C. Flang, N. Granato, L. Gardiner. **THIRD ROW:** S. Grand, D. Frangnoli, J. Griswold, A. Gillette, G. Gailor, R. Westcott, S. Smith, C. Freeland, C. Ferri, P. Gilfoyle, R. Evans, S. Jacobi, M. Gross. **FOURTH ROW:** L. Flinn, J. Fox, T. Geibel, T. Houghtalen, S. Flatt, J. Gee, C. Weaver, S. Freeman.

Room 168 **FRONT ROW:** G. Konyack, C. Lang, G. Jones, P. Lawn, J. Latimer. **SECOND ROW:** B. Koss, N. Lorows, G. Kent, J. McFadden, M. Martin, B. McElhone, J. Mahar, K. Mason, M. Lee. **THIRD ROW:** K. Kozak, S. Lewis, J. Kerr, P. Lewin, M. Loiselle, L. Little, M. Kovalchik, J. Loparco, C. MacLean, S. Letts, M. Maricle, S. Little, D. Keep. **FOURTH ROW:** J. Livingston, E. Knout, M. Martin, G. Kuhn, R. Chiara, W. Loiselle, J. Lathrop, L. Lane, D. LaDieu, J. Lamacchia. **Absent:** D. McCoy, K. Kopald.

Room 302 **FRONT ROW:** T. Perfetti, L. Morton, D. O'Hara, D. Neville, L. Moran, D. Oaks, J. Orlowske. **SECOND ROW:** L. Olcott, L. Moscrop, K. Kistler, P. Moore, J. Mitchell, S. Prosser, C. Quaile, A. Patrillo. **THIRD ROW:** P. Paugh, M. Quatro, P. Pace, D. Pflug, M. McNamara, D. Kniffen, V. Norton, B. Penoyer, P. Keyes, J. Moe, M. Monohan, P. Owens. **FOURTH ROW:** D. Perry, G. Porter, M. Palladino, N. Klimasjowski, A. O'Mara, G. Patriarco, G. Moore, J. Orfan, R. Passalugo. **Absent:** R. Montesano, J. Moulton, D. Oliver, P. Palladino.

FRESHMEN

Room 310 **FRONT ROW:** K. Shaffer, C. Scarano, P. Simon, V. Siegle, D. Smith, A. Seyfried. **SECOND ROW:** L. Jenney, D. Reynolds, R. Randall, S. Ralston, H. Schmidt, J. Skordis, P. Sherry, D. Riggs. **THIRD ROW:** R. Russell, D. Smith, R. Davis, D. Simmons, R. Robison, R. Rosato, D. Shore, S. Saunders, C. Smith, C. Robbins, C. Sayre, L. Sampson. **Absent:** K. Raymond, D. Sampson, S. Sherman, D. Snyder, D. Ingraham.

Room 312 **FRONT ROW:** M. Soule, G. Whaley, R. Stocker, C. Smith, J. Suben, J. Marshall. **SECOND ROW:** R. Spada, J. Reas, S. Stevens, M. Powers, D. Snell, C. Towle, S. Torrey, C. Sykes. **THIRD ROW:** J. Smith, S. Wole, M. Todd, M. Stas, S. Stull, W. Meyer, B. Winerbure, T. Root, F. Wilkins, B. Welch, W. Smith, M. Smith, C. Wickwire, B. Widger, M. Williamson. **FOURTH ROW:** J. Twomey, E. Sponangle, B. Van DeBogart, J. Stevens, B. Smith, J. Ward, P. Testa, J. Stevens, T. Sydertsen.

Mind over Matter?

SOPHOMORES

Room 253 **FRONT ROW:** K. Baker, S. Bryan, K. Brown, C. Burtis, S. Burnham, P. Busk, K. Carrier, S. Ames, M. Bogart. **SECOND ROW:** S. Boyle, V. Beard, A. Bentley, R. Burnham, J. Anderson, C. Ballard, P. Betz, G. Austin, R. Blixt, C. Bahou, A. Robinson. **THIRD ROW:** P. Adams, L. Bush, P. Britt, W. Burns, R. Canale, A. Almeida, W. Batsford, R. Bushnell, E. Becker.

Room 254 **FRONT ROW:** J. Clark, S. Condon, B. Cohen, F. Goldstein, C. Cifonelli, K. Dodson, D. Congdon, A. Di Criscio, C. Dippolito, M. Davis. **SECOND ROW:** G. Compagni, C. Cheney, E. Cates, S. Dolisio, T. Crocker, B. Dorn, M. Discenza, W. Carrington, A. DiStefano, S. Corey, N. D'Angelo, S. Davenport. **THIRD ROW:** C. Ryder, D. Root, J. French, L. Christmas, D. Cranston, D. Young, D. D'Imperio, C. Cruthers, J. Cole. **Absent:** J. Compagni, D. Schilling.

Room 255 **FIRST ROW:** C. Fowler, L. Gutchess, M. Falso, D. Greenwood, E. Evans, S. Earley, L. Fellows, S. Erway, L. Hartnett. **SECOND ROW:** A. Giamei, D. Fellows, R. Harrington, V. Faraoni, A. Favaloro, T. Ericksen, A. Hall, R. Edgar, R. Eckle, K. Fuller. **THIRD ROW:** G. Grant, D. Franklin, J. Gath, H. Finn, A. Sepe, D. Oliver, S. Hall, D. Ferris, D. Heagy. **Absent:** J. Fisher, J. Fabrizio.

SOPHOMORES

Room 256 **FRONT ROW:** D. Kleine, M. Lella, K. Leo, B. Martin, N. Jebbett, B. Henry, J. MacLean. **SECOND ROW:** L. Hines, J. Marshall, G. Homer, W. Homer, D. Jones, J. Kelley, B. McElhone, R. Lehlbach, M. Kerr, B. Kniffen. **THIRD ROW:** M. Raber, J. Hepler, R. Hebble, J. Homer, T. Bisbo, A. Lardeo.

Room 258 **FIRST ROW:** J. Miller, D. Peterson, S. Partis, C. Myers, S. Mitchinson, K. Moiseichik, J. Melinder. **SECOND ROW:** J. Musenga, A. Perry, P. Morenus, D. Pens, J. Miller, T. Packard, P. Niver. **THIRD ROW:** F. Ossit, W. Padavona, L. Pendergast, G. Nicholson, C. Hinkle, K. Northup, B. Teeter, L. Morgan. **Absent:** J. Petrella, E. Mickelson, B. Hall, R. Haley, M. Miletta.

Room 270 **FRONT ROW:** E. Zampino, R. Yacavone, C. Yacavone, K. Todd, K. Tutino, S. Walker, M. Vandermark, H. Wendland. **SECOND ROW:** N. Sullivan, J. Yacavone, W. VanHoesen, M. Wood, T. Williams, T. Wickwire, D. Weldner, R. Thompson, J. Stanley. **THIRD ROW:** W. Vrooman, J. Thompson, C. Trivisonno, P. Tennant, S. Watrous, R. Swinehart, P. Yacavone, J. Willson, P. Suydam, R. Tucker. **Absent:** R. VanHoesen, R. Totman, D. Zackary, R. Weaver.

SOPHOMORES

Room 306 **FRONT ROW:** S. Slocum, C. Smith, S. Sawickey, C. Moore, S. Sanders, P. Reitano, N. Ricottilli, M. Snyder. **SECOND ROW:** J. Rowe, M. Reed, M. Tucker, S. Polan, J. Wiltsey, E. Rice, G. Place, C. Seyerle, W. Santy, L. Shutt. **THIRD ROW:** F. Robillard, L. Searfoss, C. Riggs, R. Phalen, L. Sardo, L. Smith, E. Spainhower. **Absent:** B. Rogers.

The thundering herd!

Room 202: **FRONT ROW:** J. Barber, C. Caratelli, L. Camillo, C. Buggs, J. Brewer, B. Baranello, J. Britt. **SECOND ROW:** J. Conklin, T. Boyce, N. Bryant, C. Anderson, D. Barrows, S. Coffin, S. Attleson, M. Ambler. **THIRD ROW:** R. Cinquanti, B. Betz, J. Diescher, R. Craig, B. Beebe, B. Condie, T. Cleveland, S. Campbell, D. Brown, E. Bryant. ABSENT: P. Burda, M. Airhart, W. Chaiken, W. Brewer, J. Brady, M. Cates.

JUNIORS

School spirit

A member of Mr. Weston's French classes uses the equipment in the new language laboratory.

The problems of Christmas decorating!

Room 212 **FRONT ROW:** C. Heim, L. Jacobi, C. Moulton, V. Kernan, K. Krupkin, W. Kennedy, S. Joseph. **SECOND ROW:** L. Kientz, G. Hines, R. Henderson, J. Helms, B. James, D. Keeney, K. Henry, N. Knapp, S. Hopkins. **THIRD ROW:** J. Johnson, G. Harrington, D. Hull, T. Huttleston, L. Hay. **Absent:** J. Harvey.

JUNIORS

Rooms 260 & 271 **FIRST ROW:** S. Stevens, L. Whiting, S. Young, N. Wilk, B. Thomas, R. Weaver, G. Taylor. **SECOND ROW:** E. Zerrillo, F. Seager, S. Strauff, R. Trimm, A. Vining, B. Space, D. White, G. Van Hamlin, C. Wood, B. White. **Absent:** S. Marsh, L. Spiess, S. Sannachio, B. Tremaceo.

Room 210 **FRONT ROW:** G. Dalola, J. Freeman, T. Ferro, A. Greco, J. Eldred, F. Lewis, C. Lord. **SECOND ROW:** S. Ferro, J. Gay, C. Elliott, P. Franklin, K. Halsted, P. Rozich, C. Jones, R. Elespuru. **THIRD ROW:** B. Cleveland, A. Davenport, R. Flathers, A. Davis, D. VandeBogart, J. Edwards, N. Greco, B. Maniccia, J. Dovi. **Absent:** L. Marks.

The sportscasting team of Tom Owens and Paul LeRoy inform the fans of the action from the press box.

JUNIORS

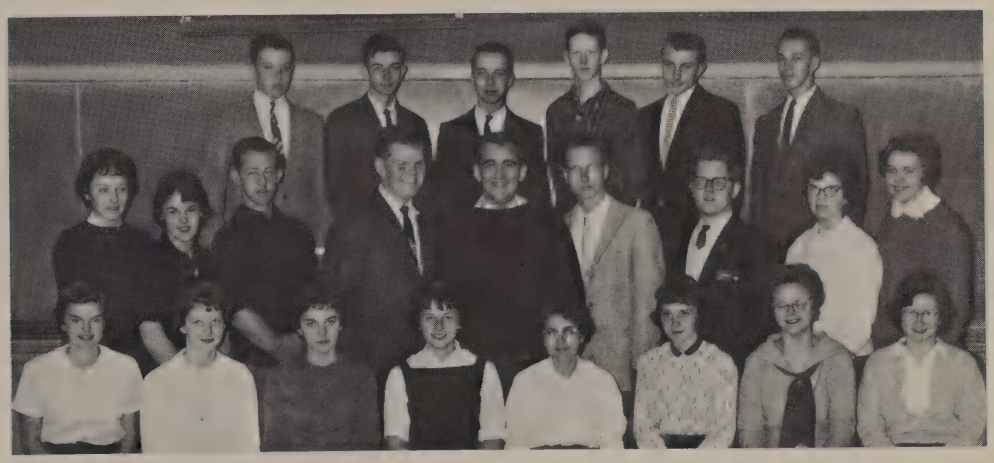

Room 272 **FRONT ROW:** N. Margison, L. Moore, J. Morris, B. Mannion, J. Musenga, K. Livingston, K. Moe, C. Moore. **SECOND ROW:** L. Lctimer, P. McDermott, J. McPherson, L. Lieber, K. McConnell, Langdon, F. Meyer, B. Luce, G. Leonard. **THIRD ROW:** J. Metz, D. Lucey, J. Mithcell, G. Law, P. LeRoy, R. Lang. **Absent:** J. Morton.

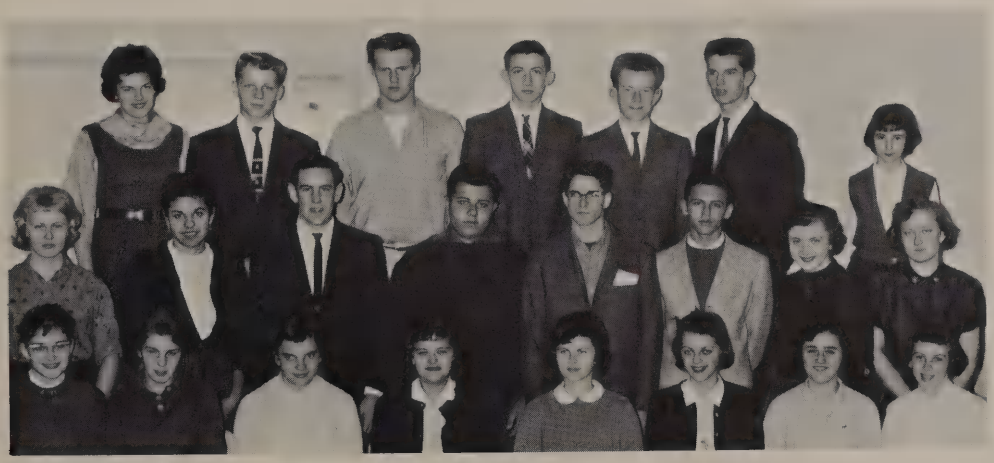

Room 265 **FRONT ROW:** L. Soule, L. Southworth, C. Parker, G. Peterson, M. O'Shea, J. Ormsby, R. Partigianoni, C. Seyfried. **SECOND ROW:** D. Oughterson, A. Polinsky, R. Owens, J. Pace, D. Randall, J. Powers, L. Osadnik, M. Newton. **THIRD ROW:** G. Stevens, D. Peterson, H. Sebring, F. Natale, C. Roonan, J. Schultz, K. Reynolds. **Absent:** D. Purdy, D. Planck, J. Neal, T. Owens, D. Payne, M. O'Shea, F. Owens, P. Seidenschwur, J. McRae.

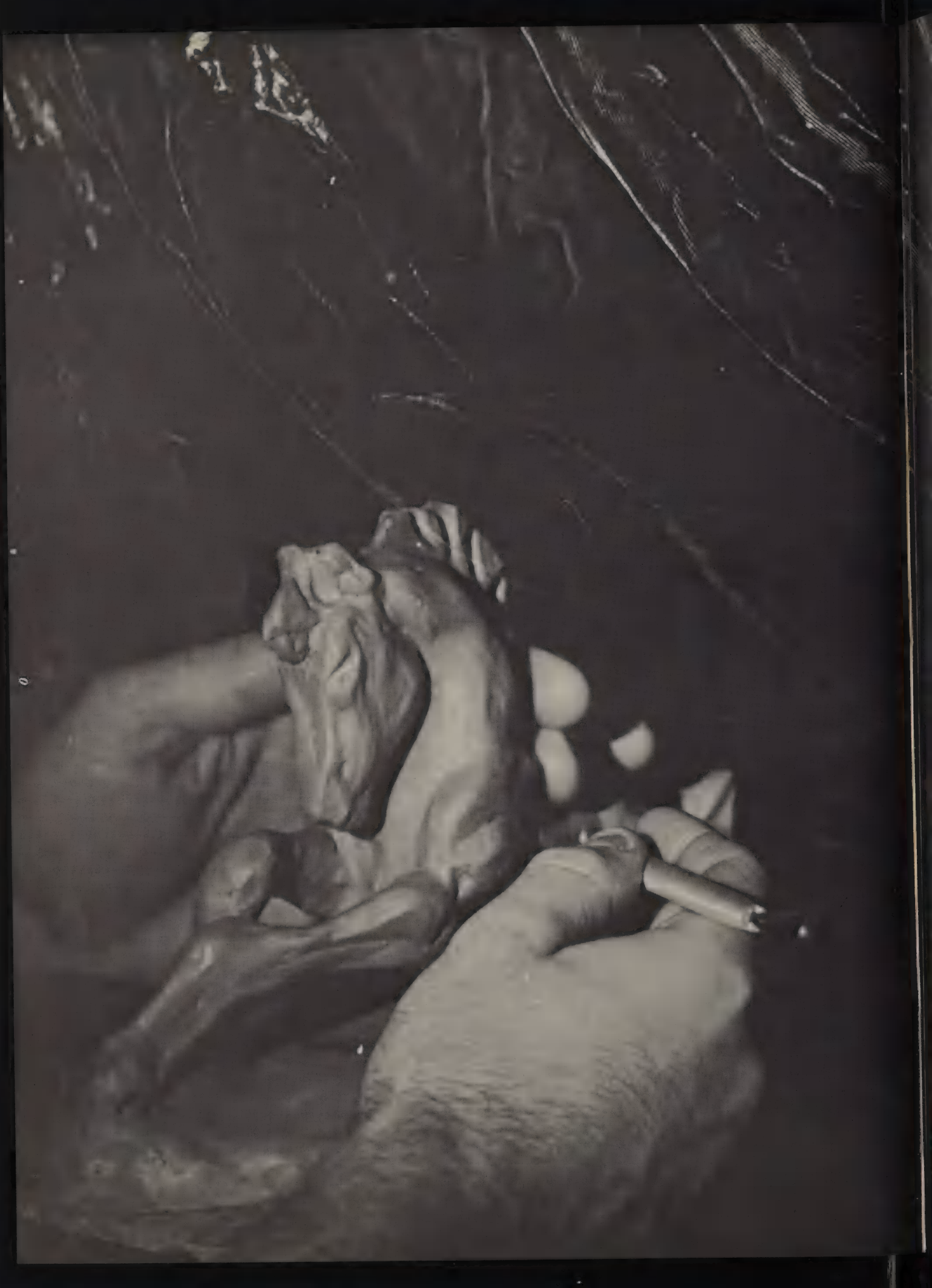

ACTIVITIES

The artist may choose many varied methods by which to obtain his finished product. He may carve, mold, or hammer his masterpiece into its final lovely shape. In our school, activities represent the hours of labor and the various methods used by the sculptor. Comparable to the artist's methods and work, they employ tools to form raw materials into a beautiful finished product. These activities, although varied in scope and interest, all tend to produce the same fine work of art — a responsible individual with developed interests and potentials.

FRONT ROW: Mrs. Blesh, Adviser; P. Yacavone, J. Contento, J. A. Contento, J. Vico. **SECOND ROW:** S. Cosimo, C. Dolisio, R. Uzailko, S. Laurell, S. Sack, C. Terpening, C. Fitts. **THIRD ROW:** T. Flinn, D. Pringle, J. Baker, J. Oughterson, J. Coye, P. Brown B Meldrim.

JUNIOR HIGH STUDENT COUNCIL

The Junior High Student Council is the governmental body of the grades seven and eight. Sportsmanship, leadership, and service to the school are some of the ideals promoted by the Council.

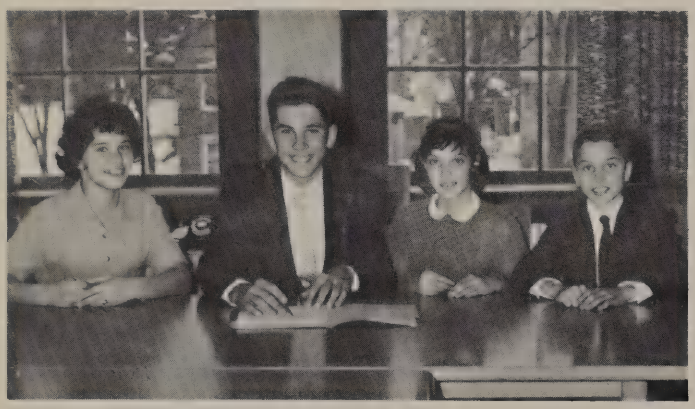

P. Yacavone, **Vice-President;** J. Contento, **President;** J. Contento, **Secretary;** J. Vico, **Treasurer.**

BRUSH AND PALETTE CLUB

FRONT ROW: L. Metcalf, C. Salustri, M. Sheppard, F. Hicks, R. Stoker. **SECOND ROW:** S. Rathje, L. Smith, S. Yacone, N. Smith, S. Coyle, J. Hines, S. Cowen, P. Smith, Mr. Ross, Adviser. **THIRD ROW:** L. Hammond, B. Wakula, H. Nye, J. Bush, C. Bucham, T. Compagni.

FRONT ROW: D. Lane, S. Cosmo, D. Morse, D. Dvorak, J. Marvin, M. Poole, L. Bryant, R. Bosch, D. W. Bishop, D. Elliott, S. Rathje, G. Butler, P. Smith. **SECOND ROW:** P. Alexander, B. Foster, M. Baker, J. Dean, B. Lewis, A. Lehlbach, K. Hill, D. Miller, L. Hammond, E. Scutt, D. Perfetti, A. Perfetti. **THIRD ROW:** W. Foster, J. Moore, D. Underwood, P. Williams, L. Bloodgood, N. Gee, R. Caughey, D. Phelps, J. Thompson, P. Bryant, P. Smith, C. Snell, K. Pagano, B. Hart, M. Barnello, D. Yacavone, W. Ingram, C. Smith, C. Phillips, B. Smalley. **FOURTH ROW:** Mr. Bentley, Adviser; J. Hall, M. DiPietro, T. Burch, J. Robinson, C. Brooks, J. Smith, T. Umland, M. Martin, J. Smith, V. Underwood, P. Mitchell, M. Lillie, B. Hoyer, S. Argyle, P. Gruber.

GLEE CLUB

Participation in competition, concerts, and the Christmas program instill musical appreciation in the members of the Junior High Glee Club.

YORKERS CLUB

Yorkers Club members learn about government, local and state history, and local sights. The luckier ones attend the State Yorker Convention.

YORKERS: **FRONT ROW:** M. Powers, P. Sherry, S. Torrey, D. Pellicciotti, K. Kozak. **SECOND ROW:** Mrs. Davis, Adviser, Y. French, S. Card, L. Salamino, C. Robinson, J. Simpson, P. Card, D. Lawson, B. Manning, M. Packard. **THIRD ROW:** R. Stanfield, T. Caldwell, A. D'Pietro, J. Hillsinger, U. Abate, J. Smith, J. Dickinson, H. Wright. **Absent:** R. Hulbert, B. O'Brien, J. Woodworth.

JUNIOR HANDWORK CLUB

JUNIOR HIGH HANDWORK CLUB: **FRONT ROW:** S. Hotchkiss, E. Scutt, S. Snell, E. Hilsinger, M. Todd, K. Wimer, I. Hieselaar, C. Meyer. **SECOND ROW:** Miss Mitchell, Adviser, R. Manning, R. Randall, R. Uzailko, B. Upham, A. Adam, R. Allen. **THIRD ROW:** C. Smith, S. Ely, N. Edgar, S. Sherman, C. Cowen, M. Mitchell, C. Montesano, N. Harrison, S. Hills, P. Cruthers, B. Hough.

4-H CLUB

Throughout the year junior and senior high school students meet in separate groups to learn and perfect the skills of sewing, crotcheting, knitting, and embroidery. They apply their skills at the end of the year on a final project.

4-H CLUB: **FRONT ROW:** C. Petrella, T. Blesh, **Vice-President;** B. Piedigrossi, **President;** M. McNeil, **Secretary;** T. Park. **SECOND ROW:** Mr. Thurlow, Adviser; S. Ditko, R. Glowinski, L. Congdon, W. Batsford, K. Northup, R. Davis, E. Regelman.

SENIOR HIGH GIRLS' HANDWORK CLUB: **FRONT ROW:** S. Coye, E. Tilley, S. Chapman, Miss Mitchell, Adviser. **SECOND ROW:** R. Randall, P. Cutler, D. Merihew, B. Hilsinger, S. Early.

SENIOR HIGH GIRLS' HANDWORK CLUB

LIBRARY CLUB: **FRONT ROW:** V. Mehani, C. Seyerle, M. McNeil, J. Lawrence, M. Jensen, M. Newton, J. Kaleva. **SECOND ROW:** K. McMullin, Y. Early, J. Hall, C. Smith, N. Irish, J. Smith, B. Gilfoyle, V. Glazier, N. Northup, S. Stevens, J. Contento. **THIRD ROW:** Mrs. Thomas, Adviser; D. Hay, R. Nicholas, M. Moran, D. Oaks, J. Moulton, R. Edgar, C. Orlowski, J. Corey.

LIBRARY CLUB

Members of the Library Club devote much time to helping the librarians with various tasks. A few of the many activities participated in the past year were a mixer and car-wash, the proceeds of which went to the hospital ship "Hope."

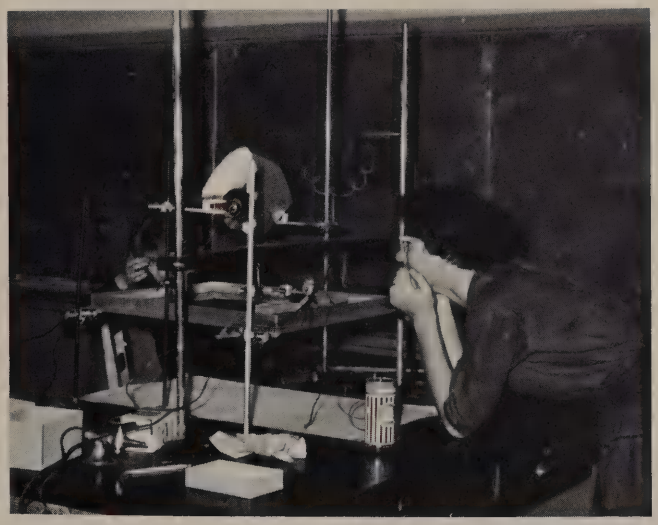

Corky puzzles over physics!

GENERAL ELECTRIC PROJECT CLUB

The members of this club, Seniors, meet one night a week with Mr. Root to work on their individual projects. The General Electric Company in Syracuse often sends an engineer to work with the club.

G.E. PROJECT CLUB: **FRONT ROW:** W. Blake, N. Robinson, R. Fertig, R. Wood, W. Clement. **SECOND ROW:** Mr. Root, Adviser; C. Lella, L. Lackey, J. Miller, B. Smith. ABSENT: R. Dutcher.

FRONT ROW: H. Abate, J. C. Smith, B. Wagner, R. Tirabassi, R. Mitchell, J. Monesano, G. Ellsworth, M. Moran, T. White. **SECOND ROW:** J. Vico, D. Burnham, B. Bennett, S. Finn, M. McEvoy, J. E. Smith, D. Polanko, B. Phelps, P. Fderrell, D. Bell, L. Marshall. **THIRD ROW:** K. Northrup, J. Coye, J. Hilsinger, J. Duncan, L. Newton, L. Baker, W. Alger, P. Cosmo, A. Guingo, E. Fitzpatrick. **Absentees:** J. Brewer, P. Brown, C. Fitts, L. Gerrard, C. Petrella, D. Albro, F. Aloe, T. Baronowski, K. Larsen.

BOYS' COOKING CLUB

The Boys' Cooking Club offers opportunities to boys who are interested in the problem of nutrition, the art of cooking, and the pleasures of devouring fine foods. They are able to share their ideas as well as learn of other exotic and tempting dishes, which they, themselves, prepare.

FRONT ROW: H. Todd, C. Cowen, D. Mudge, J. McMullin, R. Coats, J. Mitchell, A. Wood, T. Towle, T. Hudson. **SECOND ROW:** A. Talbot, D. Houghtalen, G. Moss, J. Kerr, R. Kotas, D. Mack, L. Oaks, C. Courtright, L. Bryant, G. Laurell, S. Sayre, J. Cosco, J. Woodruff, M. Loparco, Miss Mitchell, Adviser. **THIRD ROW:** J. Kelley, H. Jackson, G. Jones, R. Stroker, J. Nichols, J. Congdon, R. Sweeney, R. Morgan, L. Tillotson, W. O'Brien, J. Hoy. **Absentees:** G. Danniels, G. Dickinson, A. DiPutro, R. Dippolito, R. Evans, G. Gutchess, D. Hay, C. Orlowske, E. Regelman, J. Morgia, G. Merithew, D. Passaluga, T. Arlver, J. Hubbard, R. Hubbert, D. Mark, K. Smith, A. Wood, S. Bushnell, T. Coldwell, J. Cerio, F. Circio, T. Cotanche.

FRONT ROW: Mr. Hotchkiss, adviser; M. Di Iorio, S. Vrooman, T. Meldrim, J. Miletta, D. Corser, B. Bishop, K. Cory, L. Reed. **SECOND ROW:** J. De Santa, J. Kerr, C. Sayre, S. Young, C. Buggs, L. Spiess, P. Le Roy, S. Joseph, D. Oughterson, J. Glezen, P. Capalldo, R. Spada. **THIRD ROW:** G. Patriarca, D. Congdon, K. Moiseichik, K. Leo, M. Reed, J. Thompson, S. Ames, C. Fowler, E. Wilson, A. Andre. **Absent:** C. Rindge, P. Personius.

SENIOR HIGH STUDENT COUNCIL

The Senior High Student Council which is elected annually is the main governmental body of Cortland High School. Much attention is focused on this group's numerous worthwhile projects throughout the school year. These projects include the annual Christmas canned food drive, the allotment of mixers and G.O. funds, and also the great General Organization drive itself. All these contribute to a better Cortland High School.

D. Congdon, **Treasurer;** C. Buggs, **Vice-President;** T. Meldrim, **President;** J. DeSanta, **Assistant Secretary.**

Burnie dunks for apples, much to Sally's amusement, at the Penalty Assembly of the G.O. Campaign.

TEEN PALS — LIVE Y'ERS

The Live Y'ers have done an exemplary service by raising money for the Dr. Tom Dooley Fund. The seventh and eighth graders of Teen Pals also share in many service projects for the school and community.

TEEN PALS: **FRONT ROW:** S. Button, **Secretary;** L. Windsor, **President;** J. Kent, **Treasurer. SECOND ROW:** S. Bierley, Mrs. Crocker, Adviser; H. Bellinger. ABSENT: P. Gross, **Vice President.**

LIVE Y'ERS: **FRONT ROW:** S. Sherman, S. Earley, P. Evangelista. **SECOND ROW:** P. Nauseef, **Secretary;** C. MacLean, **Vice President;** J. MacLean, **President;** M. Loiselle, **Treasurer. THIRD ROW:** S. Chapman, Mrs. Crocker, Adviser; D. Cortright.

PEP CLUB

Pep Club has been responsible for a great upswing in school spirit. Band members proudly (and thankfully) wear the shoes partially financed by a "Shoe Drive."

PEP CLUB: **FRONT ROW:** B. Fleming, L. Yaichcuk, P. Keyes, B. Penoyer, P. Moore, M. Smith, S. Chapman, C. Wickwire, P. Gilfoyle, S. Letts. **SECOND ROW:** Mr. Green, Adviser; Mrs. Green, Adviser; H. Schmidt, L. Sampson, C. Dippolito, F. Goldstein, J. Compagni, S. Prosser, J. Woodward, P. Capaldo, A. Brewer. **THIRD ROW:** S. Stevens, J. Mitchell, B. Billings, J. Brooks, C. Quaile, L. Jenny, A. Cruthers, J. Kerr, J. Carruthers, R. Evans, E. Michelson, S. Lewis, D. Camillo, C. Towle, J. Mahar. **FOURTH ROW:** B. Kniffen, V. Beard, J. Marshall, S. Davenport, S. Parker, L. Chapman, M. Stas, C. Smith, J. Glezen, M. Elespuru, R. Corey, J. Braverman, C. Bosch, S. Boyle, C. Fowler.

DRAMATICS CLUB (11-12): **FRONT ROW:** R. Fertig, N. Ousby, J. Riley, L. Kientz, **Secretary;** T. Carter, **Vice-President;** L. Hay, **President;** D. Jones, **Treasurer;** T. Ferro, J. Kemble, A. Bertini. **SECOND ROW:** Mr. Baldwin, Adviser; M. O'Hara, G. Stevens, S. Joseph, D. Wilkinson, S. Coffin, N. Margison, K. Halstead, N. Bryant, K. Williams, B. Bishop, F. Tinelli, F. Yacono, K. Hammer, C. Gee. **THIRD ROW:** R. Elespuru, N. Northup, N. Robinson, W. Haight, P. Harrington, R. Carle, B. James, J. Powers, W. Blake, F. Meyers, J. Greene, M. Ambler.

DRAMATICS (9-10): **FRONT ROW:** T. Milligan, K. Leo, **Secretary;** S. Sanders, **Vice President;** S. Corey, **President;** R. Corey, **Treasurer;** C. Flang, J. Orlowske. **SECOND ROW:** Mrs. Squires, Advisor; H. Wendland, A. Robinson, S. Cruthers, P. Gilfoyle, P. Lewin, C. Bosch, J. Braverman, B. Pritchard, D. Bammesberger, S. Letts. **THIRD ROW:** B. Widger, P. Buchan, S. Grand, N. Granato, M. VanDemark, J. Miller, R. Evans, M. Williamson, S. Ralston, J Burd. ABSENT: C. Bahou, B. Cohen, D. Fletcher, S. Freeman, J. Stanley, J. Suben.

DRAMATICS

Members of the Ninth and Tenth Grade Dramatics Club learn not only the fundamental techniques of acting, but also costuming, directing, and management, skills which will be useful in later productions. Since the arrival of Mr. Baldwin, many new ideas have been added to the Eleventh and Twelfth Grade Dramatics Club; its membership has increased by many Juniors and Seniors eager to continue or begin acting.

The main purpose of a more active Stagecraft Club is to prepare the stage for assemblies. The construction of new sets is attributed to this invaluable organization.

STAGECRAFT

STAGECRAFT: **FRONT ROW:** S. Slocum, G. Dolly, T. Owens, A. Davis, J. Douglas. **SECOND ROW:** Mr. Froehlich, Adviser; J. French, L. Lieber, R. Meddaugh, R. Gailor, Mr. Nelson, Adviser.

FUTURE TEACHERS

Members of the club share mutual interests in teaching as a profession and acquire useful information through classroom observations, lectures, and projects.

FRONT ROW: C. Caratelli, H. Sopp, H. Kistler, J. Riley, R. Sardo. **SECOND ROW:** Miss Schwartz, adviser; J. Kemble, E. Gregg, K. Hovde, J. Holloway, Mrs. Eberly, adviser. **THIRD ROW:** G. Stevens, L. Latimer, J. Ormsby, K. Halstead, R. Romaninsky, J. Miller, L. Hay, D. Barrows, C. Morton, M. Di Iorio, M. O'Hara. **Absent:** K. Williams, B. Janes, S. Joseph.

FUTURE NURSES

Nurses of tomorrow show their interest in this field by diligent and competent participation in volunteer work for the school, hospital, and community.

FRONT ROW: P. O'Connor, H. Baldwin, E. Tilley, **(Sec.)** M. Burgett, **(Pres.)** A. Gosselin **(Treas.)** Mrs. Hayes, Adviser, K. Livingston, M. Kerr **(STANDING)**, A. Polinsky, S. Coffin.

PHOTOGRAPHY CLUB

Meetings of this club provide members with interesting ways of economizing while photographing by teaching them to take, develop, and to print their own pictures at the least possible cost.

FRONT ROW: R. Burnham, P. Rozich, **Secretary;** L. Morgan, **Vice-President;** J. Douglas, **President;** N. Robinson, **Treasurer;** L. Fiske, J. Orlowske. **SECOND ROW:** R. Carach, W. Burns, P. Britt, R. Gailor, G. Giamei, D. Ferro, Mr. Healey, adviser. **THIRD ROW:** J. Miller, J. Gath, C. Hinkle, A. Almeida, B. Del Marter, D. Hart.

RIFLE CLUB

Rifle Club teaches the safe handling of firearms. At the same time, the boys have a chance to compete for honors in marksmanship.

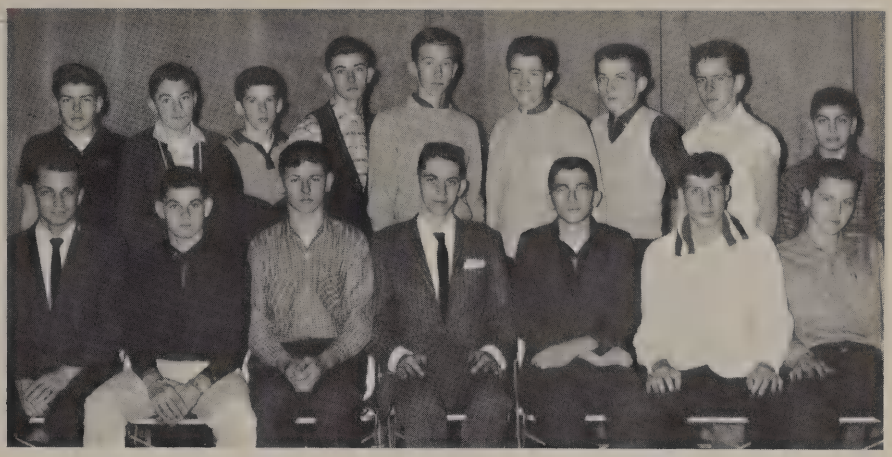

FRONT ROW: Mr. Clark, Adviser; D. Franklin, P. Arteaga, R. Trimm, A. Favaloro, R. Rosato, R. Swinehart. **SECOND ROW:** G. Konyack, R. Bradford, A. Seyfreid, D. Lucey, P. Burda, C. Harrington, J. Baldwin, D. Simmons, C. Scarano. **Absentees:** J. Netti, T. Syvertsen, F. Wilkens, W. Craig, R. Stoker, C. Weaver, Paul Burda, G. Kuhn, S. Flatt.

FRONT ROW: T. McLyman, R. Stanfield, B. Powers, L. Fiorentini, B. Mudge. **SECOND ROW:** R. Tucker, J. Delton, G. Austin, S. Polan, S. Hall, R. Thompson, G. Ricottilli, E. Spainhower, Mr. Paul Green, Advisor. **Absent:** A. Favalaro, D. Heagy, A. Marcin, G. McMillin, A. Stauber.

CHESS CLUB

In Chess Club, boys in grades seven and eight are taught sportsmanship, relaxation, and chess to improve their minds and enjoy themselves.

STAMP AND COIN CLUB

Boys whose interests include rare coins and stamps find a chance to exchange stamps, coins, and ideas at the regular meetings of Stamp and Coin Club.

FRONT ROW: K. McMullin, Miss Mitchell, Adviser; P. Lawn, A. Phillips, J. Lamachia, R. Uzailko, M. Darling. **SECOND ROW:** T. Hudson, M. Harris, N. Klimaszewski, G. McMillen, D. LaDiew, R. McMillen, B. Baranrowoski, R. Dippolito, P. Simon. **THIRD ROW:** J. Bacon, S. Launt, R. Hunt, J. DeYoung, G. Gutches, V. Siegle, T. Cotanche, B. Miller, G. Laurell. **Absentees:** M. Harris, H. McMahon, R. Dvorak.

CO-HI-AN LITERARY STAFF: **FRONT ROW:** C. Morton, K. Swanson, K. Hovde, K. Cory, C. Rindge, S. Laurell, P. O'Connor, A. Gordon, C. Somers. **SECOND ROW:** C. Gee, S. Noss, J. Riley, H. Sopp, R. Wood, J. Carlin, W. Clement, C. DeGrace, S. Pence, H. Sopp, S. McLaughlin, R. Sardo, D. Jones. **THIRD ROW:** C. Webster, J. Kemble, W. Haight, M. Dilorio, L. Reed, S. Vrooman, M. O'Hara, K. Williams, J. Andrews, N. Robinson, J. Holloway, D. Saunders.

CO-HI-AN LITERARY AND BUSINESS STAFFS

Since 1931 there has been a Co-Hi-An and this year the 1961 edition has been written and rewritten by the Literary Staff to make it a yearbook to remember — and remember well as the best in our school's history. We hope you like it.

Neither slush and snow, nor wind and rain has kept the Business Staff from obtaining advertisements. Nothing was able to stop them. The major problem of these ambitious workers was solving the big mystery of the meaning of "sleep"!

CO-HI-AN BUSINESS STAFF: **FRONT ROW:** J. Greene, P. O'Connor, K. Hammer, F. Yacono, C. Burnham, F. Tinelli, N. Witherwax, S. Morgia, H. Baldwin, J. Stone. **SECOND ROW:** J. Neville, R. VanHensbergen, L. Lackey, S. Fairchild, J. Gugluizza, J. Miller, E. Hart, M. Colasurdo, J. Casterline. **THIRD ROW:** R. Karpenko, P. Harrington, G. Dolly, J. Miletta, W. Pierce, D. Corser, L. Lieber, D. Yacavone, J. Sill.

CO-HI-AN EDITORIAL STAFF: **FRONT ROW:** A. Bertini, Business Manager; B. Bishop, Assistant Editor; C. Rindge, Literary Editor. **SECOND ROW:** R. Dutcher, Photography Editor; M. Suben, Editor-in-Chief; D. Zimmerman, Assistant Editor; R. Burnham, Art Editor.

The last minute rush to meet a Co-Hi-An deadline.

EDITORIAL STAFFS

Planning the Purple Pennant and this annual's contents and supervising the activities connected with its production are the essential duties of the Purple Pennant and Co-Hi-An Editorial Boards.

PURPLE PENNANT EDITORIAL STAFF: **FRONT ROW:** R. Fertig, Feature Editor; M. O'Hara, Copy Reading Editor; R. Sopp, Business-Advertising Manager; R. Wood, Editor-in-Chief; H. Sopp, Proofreading Editor; C. Rindge, Typing Editor; A. Bertini, Treasurer. **SECOND ROW:** M. Colasurdo, Circulation Manager; R. Owens, Photography Editor; K. Cory, Feature Editor; C. Morton, Exchange Editor; M. Suben, Feature Editor; B. Bishop, Headline Editor; M. Baranello, Fashion Editor; R. Burnham, Art Editor; J. Carlin, Sports Editor.

PURPLE PENNANT LITERARY STAFF, **FRONT ROW:** N. Robinson, T. Meldrim, J. Ormsby, C. Gee, S. Joseph, E. Evans, F. Lehlbach, A. Bentley. **SECOND ROW:** H. Kistler, S. McLaughlin, J. Lash, C. Buggs, J. Riley, S. Noss, N. Melinder, S. Yacavone, J. Holloway, N. Witherwax, E. Gregg. **THIRD ROW:** R. Elespuru, C. Moulton, B. Mannion, C. DeGrace, B. Jones, R. VanHensbergen, J. Johnson, W. Brewer, J. Stecyk, L. Hay, L. Reed, N. Ousby, A. Gordon. **FOURTH ROW:** J. Andrews, J. Morris, S. Laurell, S. Voorman, K. Swanson, M. Ambler, K. Halstead, F. Meyer, S. Corey, S. Young, C. Somers, D. Oughterson, K. Williams, N. Ricottelli, C. Anderson.

PURPLE PENNANT
LITERARY AND BUSINESS STAFFS

The copyreaders, reporters, photographers, and proofreaders of the Purple Pennant strive to create interesting and progressively better issues.

Those who are members of the Purple Pennant Business Staff make a vital contribution to the newspaper by serving as typists and advertising agents.

PURPLE PENNANT BUSINESS STAFF: **FRONT ROW:** R. Sardo, M. Dilorio, J. Greene, P. O'Connor, K. Hammer, F. Tinelli, R. Sopp, S. Cotanche, F. Yacono, D. Jones, M. Morgan, N. Northup. **SECOND ROW:** N. Bryant, M. D'Angelo, V. Beard, S. Ames, J. Brewer, M. Reed, J. Gay, S. Coffin, S. Boyle, V. Kernan, P. McDermott, T. Boyce, P. Reitano, C. Jones, T. Ferro. **THIRD ROW:** P. Harrington, D. Payne, J. Miletta, W. Pierce, J. Lella, G. Dolly, M. Colasurdo, E. Hart, D. Yacavone, J. Casterline, D. Corser, W. Haight.

CHEMISTRY CLUB

The Chemistry Club is a tool that enables the student to clarify his scientific knowledge for practical applications in making projects.

FRONT ROW: L. Reed, N. Ousby, I. Ungewitter, R. Fertig, E. Gregg, M. Gardner. **SECOND ROW:** Mr. Grossman, Adviser; R. Owens, W. Brewer, J. Johnson, P. Seidenschnur, C. DeGrace, P. LeRoy, W. Cleveland.

FRONT ROW: D. Saunders, S. Laurell, B. Bishop, L. Lackey, V. Snyder, K. Ungewitter, Mr. Root, Adviser. **SECOND ROW:** W. Blake, G. Law, T. Carter, J. Lella, B. Smith, T. Meldrim, P. Harrington.

PHYSICS CLUB

Science offers much to the individual who possesses the initiative and Physics Club plunges deeper into the study of this subject.

FRONT ROW: Mr. O'Rourke, Adviser; R. Dutcher, P. Simon, R. Saunders, C. Cook, G. DeMond, R. Stoker, Mr. Clark, Adviser. **SECOND ROW:** W. Meyer, S. Flatt, R. Rosato, A. Broker, P. Cutler, S. Ditko, J. Smith, T. Syvertsen, T. Geibel, E. Hammond, D. Oaks, B. Wineburg. **THIRD ROW:** R. Bradford, T. Bonyak, E. Hammon, P. Testa, J. Loparco, K. Shaffer, A. Chernow, V. Siegle.

NINTH GRADE SCIENCE CLUB

Spring arrived and along with the season the 9th grade Science Club prepared for the Science Fair.

FRONT ROW: D. Zimmerman, J. Stanley, E. Zampino, S. McLaughlin, M. Lee, W. Carrington, M. Witherwax. **SECOND ROW:** L. Hartnett, W. Haight, S. Ferro, B. Tremacco, K. Tutino, P. Owens, C. Somers, S. Pence, M. Melinder, S. Burnham, D. Banner, B. Martin, R. Elespuru, D. VandeBogart. **THIRD ROW:** M. McNamara, A. Hall, J. Sill, J. Netti, E. Camillo, S. Harris, A. DeStefano, D. Fragnoli, D. Cranston, G. Yacavone, V. Faraoni, A. Perry, J. Carlin, S. Attleson, J. Metz, N. Jebbett, M. Andrews, S. Congdon, L. Sardo, L. Moore,

Dozens of proficient musicians do not necessarily make a good band. To create a good band requires able musicians **and** an outstanding director. For years under the able leadership of Mr. Stanley, the Cortland High School Band has produced quality music. Year after year it receives an A rating in Grade 6 music, the most difficult category, at the band competition. This year the band was selected as an outstanding high school band to play before the New York State Music Association in Rochester.

As an outstanding part of Cortland High School we are justified in being proud of our band under the leadership of a master musician, Mr. Stanley.

What is a football game without a band? This past year Cortland High School has had a sparkling marching band under the direction of Mr. Fabrizio. Half-time was a time to look forward to because of the entertaining shows presented by the marching band.

C. Moore, K. Swanson. **FOURTH ROW:** F. Lehlbach, D. Grant, B. Cohen, A. Bentley, C. Robbins, S. Erway, G. Moore, J. Dovi, R. Blixt, C. Burtis, J. Morgia, M. Airhart, T. Cleveland, J. Suben, J. Austin, A. Davenport, W. Padavona, C. Anderson, J. Kelley, R. Cottrell, L. Morton, W. Welch (absent) J. Wyckoff, C. Cruthers, M. Bogart, C. Cotanche, C. Cheney. **FIFTH ROW:** Mr. Stanley, M. Suben, D. Smith, W. Vrooman, D. D'Imperio, P. Adams, S. Freeman, D. Fletcher, P. Suydam, J. Cole, S. Morgia, J. Bentley, D. Pens.

BANDS

JUNIOR BAND: **FRONT ROW:** G. Fitts, B. Pritchard, L. Olcott, L. Rosche, L. Brooks, R. Tucker, M. Elespuru, B. Billings. **SECOND ROW:** J. Morgia, B. Beach, B. Hart, L. Cole, D. Phelps, D. Winchell, W. Paro, P. Yacavone, P. Mullen, P. Gilfoyle, J. Green, L. VanHensbergen, R. Chernow, G. Zimmerman. **THIRD ROW:** H. Bellinger, J. Bacon, T. Hudson, T. Compagni, S. Compagni, D. Bishop, J. Kelley, G. Earls, G. Merihew, S. Argyle, J. Marvin, S. Stich, J. Hicks, R. Passalugo, J. Oughterson, B. Randall, W. McDermott, D. Feinstein, S. Schaub, E. Fitzpatrick. **FOURTH ROW:** R. Spada, S. Rathje, G. Ricottilli, G. Sharp, C. Fitts, J. Vico, B. Bennett, T. Umland, T. Blesh, R. Piedigrossi, R. Stewart, T. Cotanche, G. Bartlett, R. Hunt, P. Yacavone, J. Ball, R. Dippolito, R. Tirabassi, B. Manning, G. Jones, F. Circio, Mr. Fabrizio, Conductor. **Absent:** C. Phillips.

FIRST VIOLINS: K. Krupkin, J. Stanley, J. Suben, R. Fertig, G. Kuhn, K. Hill, J. Curtis, D. Passalguo. SECOND VIOLINS: M. McNamara, K. Raymond (absent), S. Congdon, D. Keep, V. Mehaniv, B. Blixt, S. Prosser, M. Darling, D. Miller, P. Randall. VIOLAS: E. Stewart, C. Ballard, S. Lewis, K. Spivack, N. McLaughlin, J. Smith, D. Iacavone. CELLOS: J. Freeman (absent), J. Morgia, J. Bentley, J. Melinder. BASSES: R. Owens, A. DeStefano. FLUTES: D. Van DeBogart, R. Elespuru. OBOE: S. Burnham. CLARINETS: D. Zimmerman, E. Zampino. BASSOON: S. Pence. FRENCH HORNS: S. Attleson, J. Metz. TRUMPETS: J. Austin, T. Cleveland. TROMBONES: A. Davenport, W. Padavona. PERCUSSION: P. Adams, D. Smith. ADVISER: Mr. Weaver.

ORCHESTRA

Over the last few years, the orchestra has been progressing to the point where it is now considered an important part of the Music Department. Orchestra rehearsals are spent mainly in executing the works of the Old Masters.

SENIOR CHORUS

Vocal control is an art which takes years to master. These singers practice to perfect the necessary skills, at the same time giving occasional concerts and gaining a greater appreciation of the Old Masters.

FRONT ROW: N. Hammond, L. Jenney, S. Grand, S. Earley, C. Seyfried, K. Mason, B. Smith, S. Prosser, N. Witherwax. **SECOND ROW:** S. Chapman, D. Kleine, D. Fletcher, S. Cruthers, B. Penoyer, E. Tilley, S. McLaughlin, C. Elliott, M. Newton, C. Towle, S. Ferro, N. Bryant, A. Seyfried, J. Smith. **THIRD ROW:** R. Partigianoni, S. Banks, L. Kientz, J. Bentley, A. Davis, T. Carter, J. Edwards, J. P. Morgia, A. DiStefano, M. G. Martin, B. Cottrell, M. McNamara, L. Casterline, P. Keyes.

DANCE BAND: **FRONT ROW:** S. Erway, J. Stanley, A. Bentley, D. Zimmerman, D. Van DeBogart, F. Lehlbach. **SECOND ROW:** T. Cleveland, J. Suben, J. Austin, W. Padavona, A. Davenport, P. Suydam. **THIRD ROW:** P. Adams, R. Owens.

MAJORETTES: **FRONT ROW:** B. Mannion, G. Stevens, F. Yacono, L. Gardiner, K. Dodson.

These students are commended for their ability to apply the knowledge learned in school to outside opportunities. For a modest fee they offer quality musical entertainment. Leading the Band to a high rank in the state, the Majorettes supplement the morale of our football team.

FRONT ROW: Miss Kinnally, Adviser; C. Gee, **Historian;** W. Blake, **Vice President;** M. Suben, **President;** S. Pence, **Secretary;** R. Dutcher, **Treasurer;** Miss Krewson, Adviser. **SECOND ROW:** H. Kistler, K. Williams, C. Somers, S. Laurell, C. Rindge, B. Bishop, K. Cory, M. O'Hara, R. Fertig. **THIRD ROW:** C. DeGrace, R. Burnham, W. Clement, L. Kientz, A. Gordon, R. Wood, D. Zimmerman, J. Carlin.

NATIONAL HONOR SOCIETY

One of the outstanding organizations of Cortland High is the National Honor Society. Under the guidance of Miss Kinnally and Miss Krewson, the society inducts those students outstanding in the qualities of scholarship, leadership, character, and service. The members spent part of each week in service to their school and community.

SLIDERULE CLUB

Interested students attend Sliderule Club two days a week after school during the winter months to learn the basic operations of the sliderule. Multiplication, division, square root, and cube root are simplified for members of this club.

FRONT ROW: N. Witherwax, B. Smith, S. Pence, R. Sopp, H. Sopp, J. Riley, R. Fertig, M. Baranello. **SECOND ROW:** Mr. Burtis, Adviser; G. Yacavone, W. Blake, J. Austin, W. Clement, J. Carlin, J. Miller, L. Lackey, R. Romaninsky, R. Dutcher, W. Haight, C. DeGrace, J. Sills, T. Meldrim. **THIRD ROW:** R. VanHensbergen, C. Lella, L. Reed, K. Swanson, C. Somers, M. O'Hara, C. Gee, K. Ungewitter, S. Laurell, V. Snyder, B. Smith, R. Burnham.

FRONT ROW: G. Yacavone, N. Witherwax, S. McLaughlin, N. Ousby, J. Riley, R. Fertig, P. Wooldridge, T. Meldrim. **SECOND ROW:** Mr. Baldwin, Adviser; L. Reed, V. Snyder, K. Williams, P. Harrington, J. Austin, B. Smith, W. Haight, J. Sill, B. Bishop, C. Rindge, M. O'Hara. **THIRD ROW:** J. Lella, D. Hobart, J. Carlin, C. Gee, A. Gordon, I. Ungewitter, D. Zimmerman, R. Van Hensbergen, T. Carter.

NOON SERVICE CLUB

FRONT ROW: D. Grant, S. Vrooman, J. Kemble, J. Greene, H. Kistler, M. Baranello, H. Sopp, F. Tinelli. **SECOND ROW:** Mr. Baldwin, Adviser; W. Race, M. Suben, R. Mudge, R. Wood, R. Carle, L. Lackey, J. Miller, R. Romaninski, C. DeGrace, R. Dutcher. **THIRD ROW:** R. Karpenko, N. Robinson, C. Morton, K. Cory, C. Somers, S. Laurell, D. Wilkinson, D. Jones, W. Blake, A. Maniccia.

As participants in one of the most active clubs at CHS, the Noon Service Club's members monitor the doors and corridors to conserve order. Under the direction of Mr. Baldwin, these English Four students allow teachers a brief respite from their already demanding duties.

ART SERVICE CLUB: **FRONT ROW:** J. Canestaro, P. Palladino, J. Powers, P. Wooldridge, T. Huttleston, S. Sawickey, C. Cook. **SECOND ROW:** Mr. Mogle, Adviser; K. Fuller, P. Tennant, D. Kniffen, J. Lawrence, P. Coddington, D. Root, L. Lorows.

SERVICE CLUBS

While these girls type and mimeograph for the teachers, they are gaining valuable experience in office work. The colorful posters made by the Art Service Club add a cheery note to the school as well as serve to announce forthcoming school and social activities.

BUSINESS SERVICE CLUB: **FRONT ROW:** M. Morgan, J. Greene, S. Olds, R. Partigianoni, F. Yacono, C. Seyfried, T. Ferro, A. Bertini, S. Stevens. **SECOND ROW:** M. Sykes, J. Britt, J. Musenga, W. Kennedy, C. Cowen, S. Hopkins, V. Snyder, J. Gay, J. Eldred, L. Camillo.

RADIO GUILD: **FRONT ROW:** Mr. Festa, Adviser; L. Hay, R. Fertig, J. Riley, H. Kistler, **Secretary;** P. Leroy, **Vice President;** R. Dutcher, **President;** R. Sopp, M. Ambler, N. Robinson, W. Cleveland. **SECOND ROW:** K. Williams, J. Gay, H. Sopp, L. Kientz, D. Barrows, A. Gordon, M. O'Hara, S. Cotanche, C. Gee, M. Baranello, K. Krupkin, F. Tinelli, S. Joseph, S. Coffin, K. Halstead, C. Morton, K. Cory. **THIRD ROW:** F. Lewis, F. Meyer, W. Blake, R. Wood, R. Owens, J. Johnson, W. Brewer, T. Crocker, B. James, T. Carter, B. Clement, C. Elliot.

SERVICE CLUBS

Under the guidance of Mr. Festa, through the facilities of WCHS, the Radio Guild members bring the latest news, weather, and sports to CHS's students. The Projector Club members devote their time to the operation of visual aid equipment, with their adviser, Mr. Stroh.

PROJECTOR CLUB: **FRONT ROW:** SEATED: M. Loparco, Mr. Stroh, Adviser; D. White, **Vice President;** A. Davis, **President;** R. Harrington, **Secretary;** L. Buck. **SECOND ROW:** L. Lieber, W. Alger, D. Lawrence, J. Hepler, D. Hobart, D. Franklin, K. Northup, R. Edgar, L. Newton, A. Bushnell, J. Craig.

FRONT ROW: K. Williams, K. Swanson, M. Melinder, H. Sopp, B. Bishop, H. Kistler, S. Noss, N. Witherwax, S. McLaughlin. **SECOND ROW:** Miss Krewson, Adviser; K. Leo, M. D'Angelo, J. Freeman, S. Corey, K. Halsted, C. Buggs, A. Gordon, K. Cory, M. Kerr. **THIRD ROW:** F. Myer, F. Lehlbach, J. Kelley, J. Decker, D. Randall, L. Hay, R. Carle, J. Carlin, R. Dutcher, M. Suben, W. Blake.

LATIN CLUB

Circulus Intimus is invariably the Latin scholar's heaven. Within this realm are encouraged good deeds for the school and community as well as the festivities of the annual Christmas party and Latin Banquet, where all, when in Rome, do as the Romans do!

FRONT ROW: M. O'Hara, M. Dilorio, D. Jones, M. Baranello, R. Sardo, J. Riley, R. Sopp, C. Somers, S. Vrooman. **SECOND ROW:** Miss Krewson, Adviser; C. Caratelli, L. Latimer, M. Davis, M. Falso, S. Coffin, D. Congdon, C. Gee, R. Fertig, S. Davenport. **THIRD ROW:** L. Searfoss, D. Oliver, B. James, P. LeRoy, C. DeGrace, W. Haight, R. Wood, J. Miletta, G. Yacavone, R. Owens, B. Blixt, G. VanHamlin, P. Betz.

FRONT ROW: A. Bentley, D. Cranston, P. Tennant, P. Suydam, T. Cleveland, W. Haight, A. [illegible], D. Ferris, G. Austin, R. Canale. **SECOND ROW:** K. Cory, N. Melinder, D. Swanson, J. Kemble, K. Hovde, C. Morton, S. Pence, S. Laurell, K. Williams. **THIRD ROW:** R. Elespuru, K. Krupkin, B. Cohen, R. Fertig, R. Sardo, J. Riley, S. Vrooman, M. Suben, I. Ungewitter, N. Ousby, S. Noss, K. Todd, K. Tutino, M. Ambler, S. Joseph. **THIRD ROW:** Mr. Weston, Adviser; J. Ormsby, G. Stevens, K. Moe, L. Hartnett, C. Bahou, P. Lewin, S. Attleson, A. Gordon, P. Baranello, C. Smith, S. Boyle, C. Anderson, J. Freeman.

FRENCH CLUB

Le Circle Francais enables our French linguists to practice their Parisien tongue on each other. The annual Christmas party where many "tres gaie" carols are sung and the all important Care Drive highlight this club's activities.

FRONT ROW: Miss Gilles, Adviser; M. Heeter, D. Yaichuk, C. Caratelli, C. Towle, S. Saunders, D. Brown. **SECOND ROW:** E. Stewart, D. Oughterson, S. Corey, M. Stas, W. Barrows, D. Halstead, N. Wilk, J. Braveman.

SKI CLUB: **FRONT ROW:** C. Yacavone, M. Morgan, J. Brewer, A. Brewer, B. Mannion, L. Gardiner, D. Pringle, B. Penoyer, S. Prosser, J. Vico, T. DiRosa, D. Hughes, M. Sheppard, E. Noss, L. Fiorentini, E. Padavona, B. Ambler. **SECOND ROW:** R. Fertig, L. Jenkins, J. Kerr, C. Wickwire, J. Gleason, P. Reitano, B. Kniffen, R. Corey, B. Luce, N. Margison, S. Boyle, R. Wood, S. Sanders, J. Moe, P. Smith, H. Cleveland, J. Holloway, J. Marvin, K. Ungewitter, W. Blake. **THIRD ROW:** R. Dutcher, B. Smith, P. Eckel, C. Jones, B. Bancroft, E. Evans, T. Geibel, S. Archibald, V. Beard, G. Hines, D. Oughterson, R. Owens, J. Manderano, M. O'Shea, J. Hannon, J. Stevens, C. Gee, C. Fabrizio.

SKI CLUB

The Ski Club has many new members this year. These skiers leave by bus every Wednesday at 3 o'clock for Greek Peak. They spend two hours on the slopes before returning to school.

In spite of odd poles and unmatched skiis, no member would forfeit the thrills and spills on the hills of the Peak, forgetting he has fun while learning.

JUNIOR RED CROSS

Junior Red Cross is a very active club in CHS. Its representatives offer their assistance to the Bloodmobile unit as well as helping in distributing reports for the local Red Cross office. An enrollment drive was sponsored in December to collect money to provide food and gifts for a needy family at Christmas time.

JUNIOR RED CROSS: **FRONT ROW:** B. Russell, K. Bushnell, A. Guernsey, J. Compagni, **Vice President;** D. Peterson, **President;** D. Saunders, M. Nye, M. Cruthers, E. Vosburgh, J. Musenga. **SECOND ROW:** C. Blayda, S. Cotanche, L. Hulslander, A. Dillenbeck, C. Sykes, L. Gutchess, V. Kernan, P. Rozich, S. Coffin, K. O'Brien, S. Prezioso, J. Vosburgh, J. Rowe, P. Moore, D. Jones, V. Snyder. **THIRD ROW:** D. Kleine, B. Gilfoyle, P. Lauria, M. Fowler, D. Bishop, C. Salustri, M. Call, J. Baldwin, F. Seager, P. Betz, W. Bennington, L. Fiske, S. Smith, M. Loparco, L. Soule, S. Lewis.

ATHLETICS

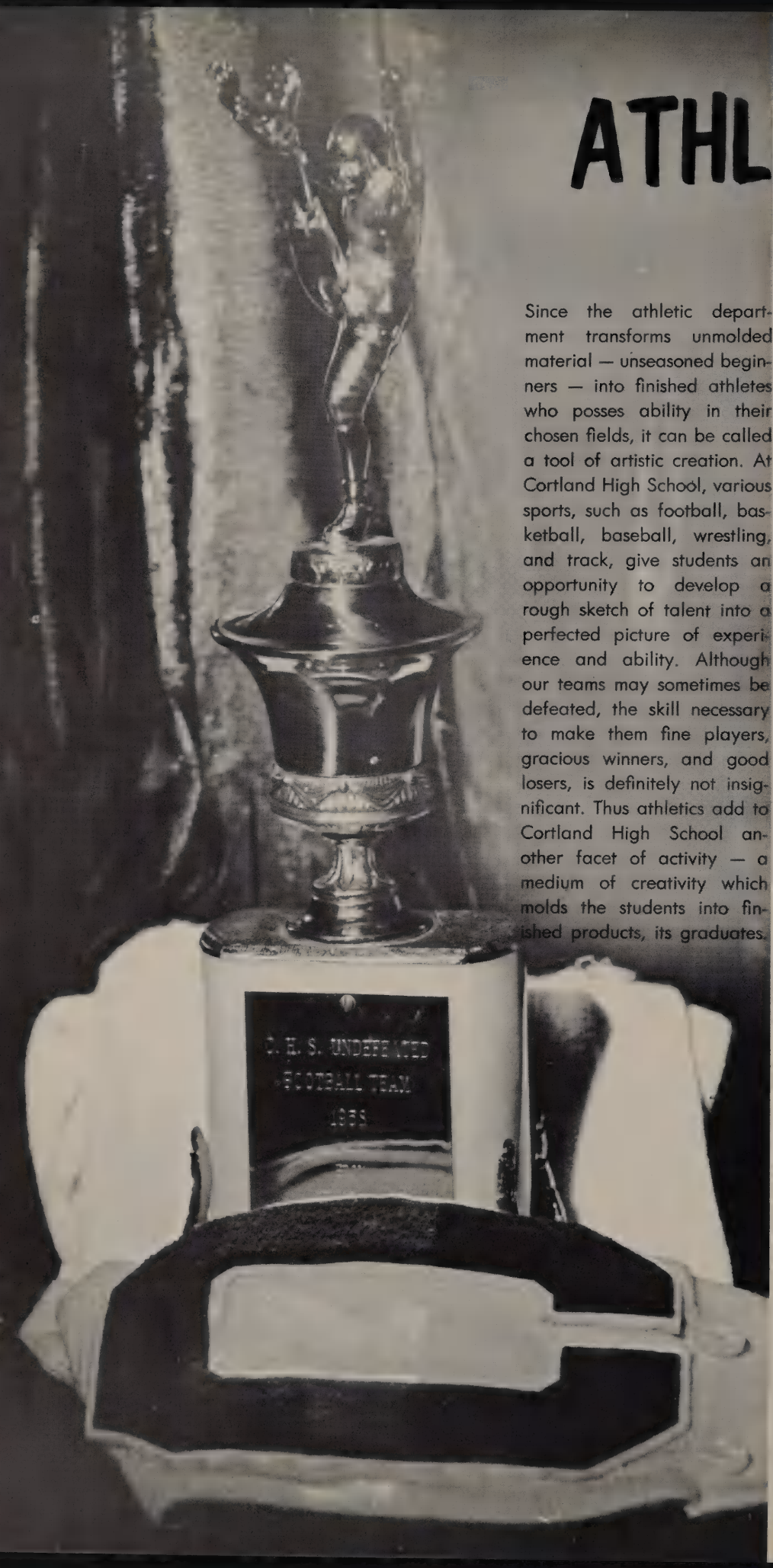

Since the athletic department transforms unmolded material — unseasoned beginners — into finished athletes who posses ability in their chosen fields, it can be called a tool of artistic creation. At Cortland High School, various sports, such as football, basketball, baseball, wrestling, and track, give students an opportunity to develop a rough sketch of talent into a perfected picture of experience and ability. Although our teams may sometimes be defeated, the skill necessary to make them fine players, gracious winners, and good losers, is definitely not insignificant. Thus athletics add to Cortland High School another facet of activity — a medium of creativity which molds the students into finished products, its graduates.

FRONT ROW: Mr. Shafer, Adviser; J. Miller, **Vice President;** B. Smith, **President;** R. VanHensbergen, **Treasurer;** T. Meldrim, **Secretary. SECOND ROW:** R. Owens, J. Casterline, M. Colasurdo, L. Lackey, R. Romaninsky, J. Decker, W. Brewer. ABSENT: J. Lella, L. Pinto.

BOYS' ATHLETIC COMMITTEE AND INTRAMURALS

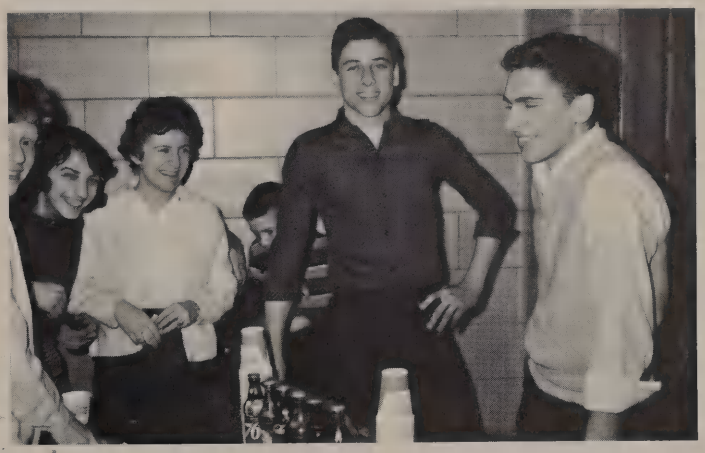

Outstanding leadership and sportsmanship are shown by the boys on the Athletic Committee. In addition to taking part in sports themselves, they organize such intramurals as basketball, wrestling, and volleyball. Finally, they award the letters to outstanding players at the end of the year.

FRONT ROW: Mrs. Cox, Adviser; J. Stone, **Treasurer;** B. Bishop, **Secretary;** S. Vrooman, **President;** S. Joseph, **Vice President;** D. Jones, **Point Manager;** N. Witherwax, S. Gower. **SECOND ROW:** R. Sopp, M. Baranello, S. Laurell, V. Snyder, M. Ambler, D. Barrows, C. Gee, S. Young, A. Gosselin, J. Britt, M. Congdon, N. Melinder.

GIRLS' ATHLETIC ASSOCIATION AND INTRAMURALS

Mrs. Cox prepares the team for Boys vs. Girls Volleyball Game. This group of athletically active girls assists in directing the Senior High in an intramural program. Included are soccer, fencing, swimming, bowling, basketball, tumbling, and softball. It is the aim of this association to build character and develop good sportsmanship.

VARSITY WRESTLING

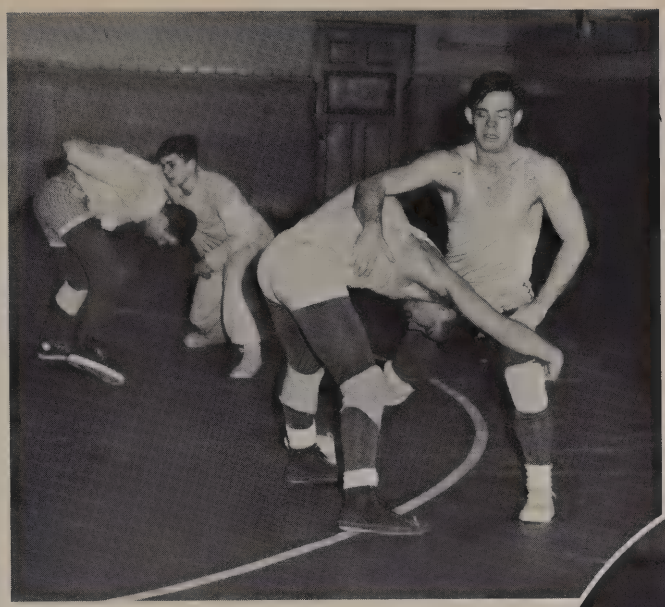

This year the wrestling team again brought CHS a winning season, but this time under the new coaching techniques of Mr. David Hennessy. A major triumph for our squad was the defeat of Greene 27 to 25. Another triumph was provided by John Casterline, who placed second in the Windsor Tournament.

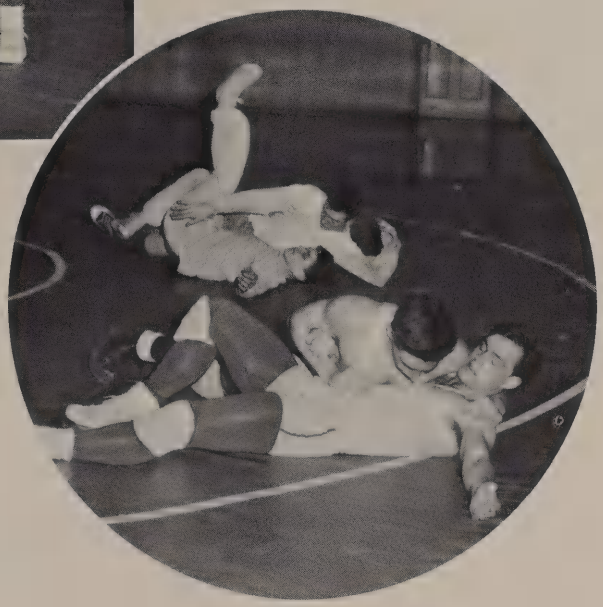

Varsity wrestlers remain in condition by practice matches such as these.

THE RECORD

CHS	20	Chenango Forks	26
CHS	33	Elmira Free	18
CHS	11	Vestal	31
CHS	26	Auburn	23
CHS	27	Greene	25
CHS	10	Ithaca	37
CHS	11	Owego	37
CHS	18	Windsor	33
CHS	27	Homer	18
CHS	31	Binghamton North	18
CHS	25	Dryden	21
CHS	37	Chenango Valley	12

FRONT ROW: D. Burnham, J. Decker, R. Burnham, J. Gugluizza, S. Fairchild, R. Cinquanti, T. Meldrim. **SECOND ROW:** Mr. Hennessy, Coach; L. Smith, R. Bonawitz, B. Maniccia, C. Freeland, R. Hartford, J. Daniels, J. Belton, E. Becker, N. Robinson, Manager. **THIRD ROW:** J. French, L. Finn, L. Little, M. Boyce, E. Spainhower, R. Dutcher, G. Daniels, Manager; J. Casterline. ABSENT: D. Hull, A. Maniccia, J. Miletta.

FRONT ROW: N. Hannon, C. Ryder, K. Buggs, N. Robinson, D. Moiseichik, Managers. **SECOND ROW:** L. Spiess, J. Miletta, D. Peterson, C. Norwood, T. Huttleston, B. Smith, J. Schultz, W. White, D. Hull, R. Romaninsky, W. Pierce, J. Lella, D. Corser, M. Colasurdo. **THIRD ROW:** J. Moiseichik, Head Coach; J. Casterline, B. Beebe, R. Condie, G. Harrington, E. Hart, D. Jones, L. Lieber, L. Hinkle, R. Flathers, K. Price, C. Wood, R. Lieber, T. Carter, L. Parks, J. Hannon, Assistant Coach; J. Radzavitz, Cocch. **FOURTH ROW:** R. Shafer, Director of Athletics; W. Craig, T. Root, R. Lang, R. Henderson, C. Bryant, B. Maniccia, H. Keyes, F. Natale, R. VanHensbergen, D. Yacavone, R. Hartford, C. Freeland, R. Thompson, Trainer.

VARSITY FOOTBALL

Coach Moiseichik's charges began a rebuilding campaign this year. Although the Tiger's record was not as impressive as some of the past, thrills and tense moments were not missing from their games. To those Seniors who played their last year of football under "Mush," we wish all the success possible in the future years.

THE RECORD

CHS	7	Onondaga Valley	20	CHS	21	Norwich	0
CHS	0	Waverly	19	CHS	7	Whitesboro	19
CHS	14	Auburn	12	CHS	0	Fulton	7
CHS	21	Oswego	0	CHS	7	Sayre	33

SENIOR FOOTBALLERS

FRONT ROW: R. Romaninsky, L. Parks, B. Smith, W. Pierce, M. Colasurdo, D. Corser, J. Miletta, J. Casterline. **SECOND ROW:** L. Lieber, J. Lella, R. VanHensbergen, E. Hart, H. Keyes, T. Carter, K. Price, D. Yacavone.

JUNIOR VARSITY FOOTBALL

FRONT ROW: T. Buggs. **SECOND ROW:** R. Montesano, R. Canale, M. Discenza, W. Padavona, C. Trivissano, P. Morenus. **THIRD ROW:** C. Mepham, Coach P. Yacavone, L. Sardo, H. Finn, M. Kovalchik, J. Gath, P. Eckel, R. Tucker, H. Healey, Assistant Coach. **FOURTH ROW:** R. Swinehart, V. Faraoni, G. Homer, T. Crocker, J. French, J. Musenga.

COACHES

FRONT ROW: F. Shafer, Frosh Coach; J. Moiseichik, Head Coach; R. Shafer, Director of Athletics; J. Hannon, Assistant Varsity Coach; C. Mepham, JV Coach. **SECOND ROW:** J. Radzavitz, H. Healey, R. Jenkins, R. Thompson, Trainer.

FRESHMAN FOOTBALL

FRONT ROW: G. McEvoy, R. Smith, J. Lathrop, L. Fiske, M. Call, C. Lang, J. Berardi, A. Andre, C. Colasurdo, J. Stevens, W. Powers, T. Bonyak. **SECOND ROW:** R. Jenkins, Assistant Coach; D. Broker, G. Patriarca, R. Lieber, J. Galutz, B. VandeBogart, D. LaDieu, P. Artega, J. Gee, W. Carter, R. Passalugo, P. Contento, J. Canestaro, F. Shafer, Coach. **THIRD ROW:** E. Capaldo, T. Perfetti, G. Riccotilli, T. Root, B. Bancroft, R. Rosato, J. Goodwin, D. Henderson, D. Neville, P. Testa, M. Soule, R. Petrella, R. Ferro.

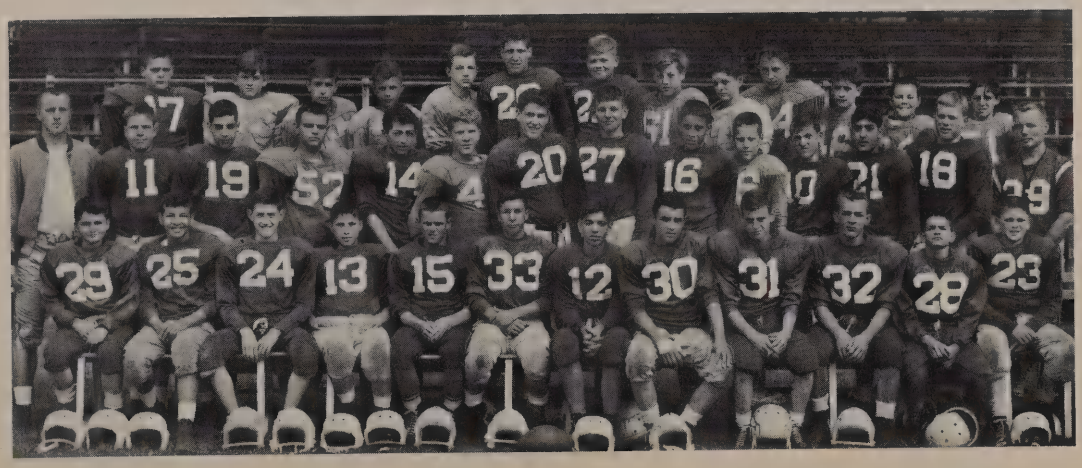

FRONT ROW: D. Zimmerman, L. Hinkle, L. Spiess, R. Condie, W. White, B. Smith, J. Schultz, W. Brewer.
SECOND ROW: R. Thompson, D. Jones, J. Miller, Captain; L. Lackey, J. Johnson, R. Brown, Mr. Hannon, Coach.

VARSITY BASKETBALL

Under Coach Hannon, the boys of this year's basketball team provided the student body with many exciting moments. Always the team showed excellent form in gaining victories and in meeting and controlling the scores of some really challenging opponents. Their record may not have equalled others, but their sportsmanship did without a doubt.

Brewer shoots for Cortland.

THE RECORD

CHS	36	Homer	40
CHS	38	Union Endicott	51
CHS	50	Vestal	55
CHS	48	Binghamton Central	53
CHS	52	Auburn	49
CHS	44	Elmira Free	43
CHS	33	Binghamton North	41
CHS	49	Johnson City	57
CHS	53	Elmira Southside	75
CHS	42	Ithaca	59
CHS	44	Auburn	61
CHS	43	Homer	38
CHS	44	Auburn	61
CHS	53	Ithaca	67
CHS	41	Elmira Southside	74
CHS	48	Elmira Free	56
CHS	31	CBA	44
CHS	48	Homer	43

VARSITY

FRONT ROW: C. Buggs, R. Yacavone, R. Sopp, C. Cifonelli, J. Lash. **SECOND ROW:** M. Ambler, N. Sullivan, M. Baranello.

CHEERLEADERS

The echoes of the Varsity and Junior Varsity cheerleaders are heard throughout the year. The voices of these outstanding girls channel student enthusiasm into morale supporting cheers and a fine illustration of school spirit.

JUNIOR VARSITY

FRONT ROW: K. Mason, B. Hall, B. McElhone, J. DeSanta. **SECOND ROW:** L. Jenkins, S. Ames, C. Sayre. Absent K. Moiseichik.

FRONT ROW: T. Buggs, C. Ryder, T. Sepe, L. Searfoss, T. Bisbo, K. Fuller, H. Finn. **SECOND ROW:** Mr. Mepham, Coach; M. Kovalchick, T. Williams, P. Morenus, M. Raber, T. Root, T. Crocker, R. Lang.

JUNIOR VARSITY BASKETBALL

The future members of the Varsity Basketball team are developed by participation on these two teams. Members learn the fundamental and, later, the more complicated aspects of basketball. The boys also learn the true meaning of sportsmanship.

The Purple Kittens have a rest period.

FRESHMAN BASKETBALL

FRONT ROW: J. Stevens, C. Lang, J. Latimer, S. Corey, D. O'Hara, A. Andre. **SECOND ROW:** W. Carter, J. Lathrop, P. Contento, P. Artega, G. Kune, D. La Dieu, J. Gee, G. Petriocio.

JUNIOR HIGH BASKETBALL

JUNIOR HIGH CHEERLEADERS

FRONT ROW: R. Alger, A. Mrozowski, G. Fitts, M. Healey, G. Coye, R. Meldrim, G. Jones, S. Kumpf, S. Sayre. **SECOND ROW:** G. Zimmerman, M. Condie, B. Chernow, S. Schaub, J. Contento, G. Sharpe, A. Doloisio, M. McEvoy, W. Powers, M. Call, A. Homer, J. Coye, Mr. Shafer, Coach.

The Junior High Basketball team and the Junior High Cheerleaders are taught the fundamentals of their fields with the foresight that they may be our outstanding players and cheerleaders.

FRONT ROW: D. Lane, T. DiRosa, D. Miller. **SECOND ROW:** G. Fantacone, P. Trivisonno, J. Hannon, S. Cosimo, J. Contento.

FRONT ROW: V. Snyder, S. Cruthers, C. Wickwire, M. Elespuru, C. Sayre, S. Harris. **SECOND ROW:** M. L. Snyder, D. Keep, M. Ambler, Mrs. Cox, Adviser; R. Sopp, C. Cotanche, L. Laparco. **THIRD ROW:** C. Gee, J. Braverman, K. Hovdi, D. Wilkinson, N. Melinder, A. Robinson.

SWIMMING

Swimming is one of the best exercises for the body. These students, divided into Senior and Junior High groups maintain their physical fitness while competing, learning, and perfecting their swimming ability.

FRONT ROW: L. VanHensbergen, S. Bean, K. Gillette, S. Coye, C. Cinquanti, J. Bush. **SECOND ROW:** J. Palladino, M. Brown, B. Guernsey, J. Green, P. Card, M. Chiara, L. Salimino, D. Pelliciotti. **THIRD ROW:** Mrs. Cox, Adviser; P. Darling, M. Packard, T. Compagni, L. Compagni, K. Robillard, S. Passeri, N. DiPietro, R. O'Connor, S. Vrooman.

FRONT ROW: D. Grant, R. Elespuru, M. Ambler, D. Carrier, S. Robbins, J. Braverman, L. Chapman, J. Kent, J. Carruthers, S. Evans, A. Polinsky, J. Ormsby, C. Caratelli, C. Jones. **SECOND ROW:** Mrs. Cox, Adviser; R. Sopp, B. Hilsinger, P. Coddington, J. Stone, A. Gosselin, K. Halstead, C. Elliott, L. Kientz, S. Coffin, M. Congdon, V. Snyder, C. Moore, M. O'Shea, P. Capaldo.

CROSS COUNTRY

Cross-country which consists of 2½ miles of hill and dale is a real test for endurance and speed. The cross-country team meets every school day in the fall to run from four to six miles.

FENCING

They shout "en guarde" and "touche." They fence to improve their balance and coordination; they use the foils to perfect their grace and poise.

CROSS COUNTRY TEAM: T. Meldrim, J. Decker, J. Diescher, J. Miller, R. Carle, J. Hines, J. Johnson, Mr. Shafer, Coach.

"Win or lose, we're with you all the way."

"Time out for Cortland!"

C.H.S. runs for a 40 yard gain.

The Tigers choose to receive.

FRONT ROW: J. Smith, K. Carrier, M. Monohan, J. Musenga, B. Koss, H. Schmidt. **SECOND ROW:** L. Hines, M. VanDemark, C. Elliott, G. Taylor, D. Carrier, S. Hopkins, H. Baldwin, V. Snyder. **THIRD ROW:** R. Sopp, J. Britt, L. Soule, S. Stull, L. Southworth, P. McDermott, D. Congdon, D. Bammesberger, D. Greenwood, G. Compagni, E. Bean, M. L. Snyder.

SENIOR HIGH GIRLS

BOWLING

JUNIOR HIGH BOYS

FRONT ROW: C. Cowen, M. Johnson, D. Mack, J. Ellsworth, J. Marsh, K. Bardwell. **SECOND ROW:** J. McMullin, R. Kostas, M. Fowler, R. Oliver, R. Mitchell, W. Paro, J. Kelley, J. Baker, M. Baker.

QUESTIONABLE CLASSICS

Mr. Spaulding lines up homeroom pupils for their pictures.

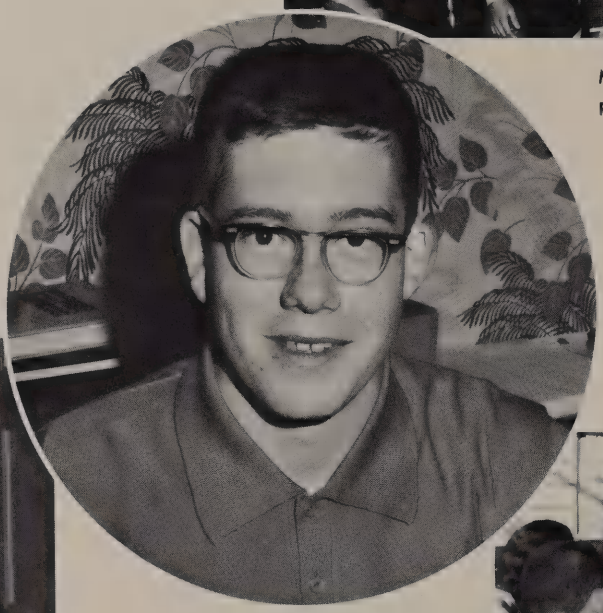

Rog plans his attack.

Mr. Froehlich turns out another test for the "little kiddies."

A Senior committee chooses the style for graduation announcements.

Senior play rehearsal; they call this "acting?"

"One for you; two for me!"

"Skiing got you down?"

"Sarcasm returns to C.H.S.!"

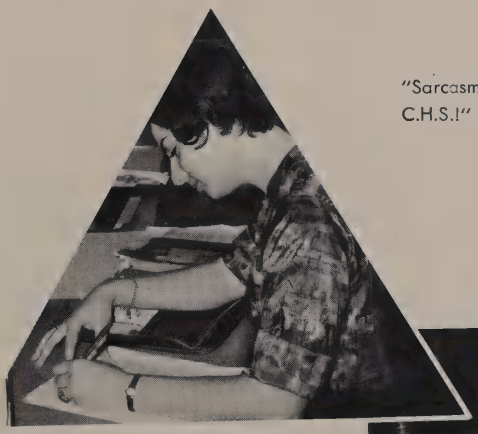

"A dictionary of Tulian adjectives?"

A capable mechanic at work.

"Could you direct me to Homeroom 269?"

"What an exhausting English test, Mr. Baldwin!"

Corky shows a hidden talent.

"Eureka, it's electric!"

"Keep your ears open for the night watchman."

"Quiet, she's thinking!"

"And now for another of my "famous" experiments . . ."

The birth of a bubble.

"Something's gotta give!"

The things some people will do to get a picture.

A crazy position for a crazy picture!

TONY

????

"A new dance step, boys?"

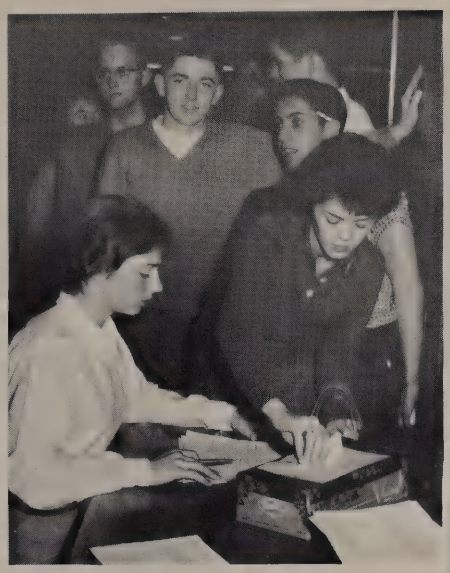

Stuffing the ballot box?

"I've checked it three times and gotten three different answers."

"I can't change a ten; I've got only pennies."

"Don't ask me; I just work here."

"Come on purple people; the whites are ahead."

"So who's watching the election booth?"

SENIORS

The genius of a sculptor is measured by the quality of his work; the productivity of a school, its faculty, and its curriculum is shown by the virtues of its graduating class. Seniors have been given the opportunity to find direction and molding for their lives. Although their education must be enhanced in the years to come by advanced instruction and by the experience of life, here in high school they have been transformed from unorganized material, full of latent greatness into sapient beings whose potential is partially developed and who realize the vast learning yet to be acquired.

SENIOR OFFICERS — D. Zimmerman, **Treasurer;** W. Blake, **Vice President;** R. Burnham, **President;** Sara Vrooman, **Secretary.**

SENIOR OFFICERS AND ADVISERS

ADVISERS — Mr. Baldwin, Mrs. Sawyer, Miss Kinnally, Miss Krewson, Mr. Froehlich.

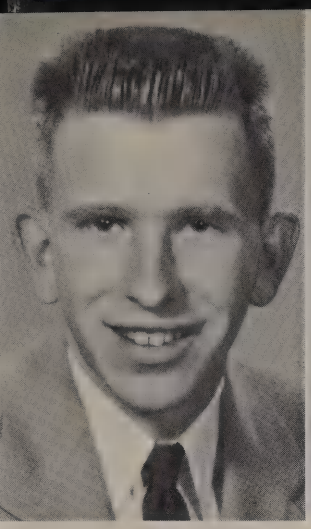

GARY ALEXANDER

He may look shy but looks often lie.

Chess Club 1; Fly Typing Club 1; Projection Club 2,3; Rifle Club 3.

LAWRENCE ALLCOCK

He that can have patience can have what he will.

Camera Club 1; Projector Club 1,2,3,4.

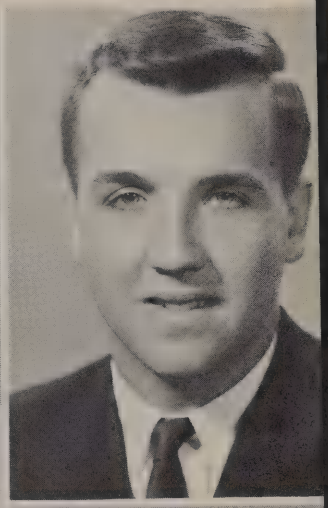

JACQUELINE ANDREWS

One who has both feet planted firmly in the air.

Co-Hi-An Literary 4; Fencing 3; Girls' Leaders Club 1,2,3; Intramurals 1,2,3; Purple Pennant Business 4.

JAMES AUSTIN

Why should the devil have all the good times.

Band 1,2,3,4; Dance Band 3,4; G.E. Project Club 4; Noon Service Club 4; Orchestra 2,3,4; Slide Rule Club 4.

VIRGINIA BAIRD

Who brings sunshine into the life of another has sunshine in his own.

Future Homemakers of America 1; Intramurals 2; Swimming 2.

DONNA BAKER

Always good natured, good humored, and happy.

Co-Hi-An Business 4; Future Homemakers of America 1,2; Future Nursing Club 1,3,4; Intramurals 1; Library Club 4.

JUDITH BAKER

Not much talk—a great silence.

Business Service 4; Intramurals 2; Swimming 2.

HOLLY BALDWIN

A good heart is better than all the heads in the world.

Bowling 3,4; Camera Club 1; Chorus 3,4; Fencing 3,4; Intramurals 1,2,3,4; Swimming 3; Fut. Nurses 4; Co-Hi-An Business 4.

MARGARET BARANELLO

Success will come to her who tries; Peggy will get it with her eyes.

Cheerleaders 4; Co-Hi-An Literary 4; Fencing 3; French Club 3,4; Girls' Athletic Association 2,3,4; Intramurals 1,2,3,4; Latin Club 2,3,4; Noon Service Club 4; Pep Club 2; Purple Pennant Literary 2,3,4; Radio Guild 3,4; Slide Rule Club 4; Girls' Leaders Club 1; Swimming.

ROGER BARBER

Know Thyself.

Transferred from Homer, 4.

JUDITH BEAM

Silence is true wisdom's best reply.

Future Homemakers of America 1,2; Student Council Ass't. 1; Swimming 4.

ELVA BEAN

Obedience gives right to command.

Bowling 4.

JAMES BELTON

Never worries, never will.

Baseball 1,2,4; Chess Club 1,2,3; Football 3; Wrestling 3,4.

AMY BERTINI

The hand that made you fair, made you good.

Business Service 4; Co-Hi-An Business Editor 4; Girls' Leaders Club 2,3; Pep Club 1,2; Purple Pennant Business 3, Treasurer 4; Student Council 1,2, Treasurer 3; Swimming 2.

BARBARA BISHOP

A smile for every girl, two for every boy.

Co-Hi-An Assist. Ed. 4; Fencing 4; Girls' Athletic Assoc. 2,3, Sec. 4; Girls' Leaders Club 1; Intramurals 1,2,3,4; Latin Club 2,3,4; Noon Service Club 4; Pep Club 1; Purple Pennant Lit. 1,2,3; Headline Editor 4; Science Club 4; Slide Rule Club 4; Student Council 4; Student Council Ass't. 1,2.

WALTER BLAKE

A little nonsense now and then is relished by the wisest men.

Baseball 1,2; Basketball 1,2,3; Camera Club 4; Co-Hi-An Lit. 4; Debate Club 2; Football 1,2,3; Golf 3; G.E. Project Club 4; Intramurals 4; Latin Club 2,3,4; Nat'l Honor Society 3,4; Noon Service Club 4; Purple Pennant Lit. 3,4; Radio Guild 4; Slide Rule Club 4; Physics Club 4; Boys' State 3.

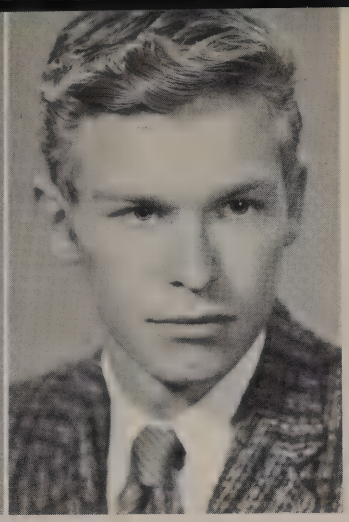

CHERYL BLAYDA

The only way to have a friend is to be one.

Fut. Homemakers of Amer. 1,2; Bowling 1.

ROBERT BONAWITZ

Youth comes but once in a lifetime.

Chess Club 2; Football 1,2; Trck 1,2,3,4; Wrestling 2,3.

DOUGLAS BOONE

Be silent and safe—silence never betrays you.

Intramurals 2,3; Track 2,3.

MARIE BROWN

Marry young, love forever.

KATHRYN BRYAN

A good laugh is sunshine.

Business Service 1,2,3,4; Intramurals 1,2,3,4; Swimming 1,2,3,4; Library Club 1,2,3,4.

MARILYN BURGETT

To climb steep hills requires a slow pace at first.

Bowling 1; Chemistry Club 4; Co-Hi-An Business 4; Future Nursing Club 2,3,4; Intramurals 1,2,3,4; Latin Club 3,4; Swimming 1,2.

CHARLOTTE BURNHAM

I'm diminutive but I'm determined.

Bowling 1; Co-Hi-An Business 4; Swimming 1; Red Cross Representative 3.

ROBERT BURNHAM

I wish Adam had died with all his ribs in his body.

Art Service Club 1; Basketball 1; Boys' Athletic Council 4; French Club 1,2; Slide Rule Club 4; Track 2,3,4; Wrestling 2,3,4; Art Editor of Co-Hi-An 4; Art Editor of Purple Pennant 4; Class President 4.

ETHEL CAMILLO

Life is just one long giggle.

Business Service 3; Fencing 3; Girls' Leaders Club Vice President 2, President 3; Intramurals 2,3; Pep Club Treasurer 2; Purple Pennant Business 3; Swimming 2.

RICHARD CARLE

If you don't say anything, you won't be called on to repeat it.

Band 1; Baseball 3,4; Basketball 4; Chemistry Club 4; Chorus 1; Latin Club 4; Noon Service Club 4; Track 4.

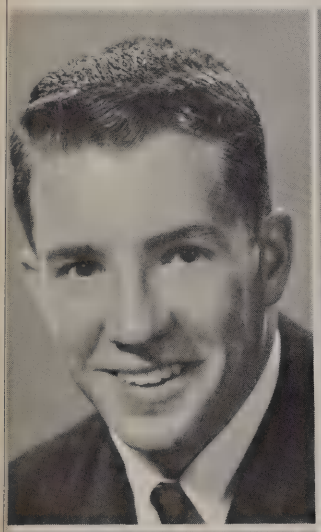

JOHN CARLIN

A wise man knows everything; a shrewd one, everybody.

Band 1,2,3,4; Co-Hi-An Literary 4; Golf 2,3,4; Latin Club 2,3,4; Nat'l Honor Society 3,4; Noon Service Club 4; Purple Pennant Literary 4; Slide Rule Club 4; Wrestling 2,3,4.

DONNA CARRIER

And all her looks a calm disclose of innocence and truth.

Bowling 3,4; Fencing 3,4; Girls' Athletic Assoc. 4; Intramurals 2,3,4.

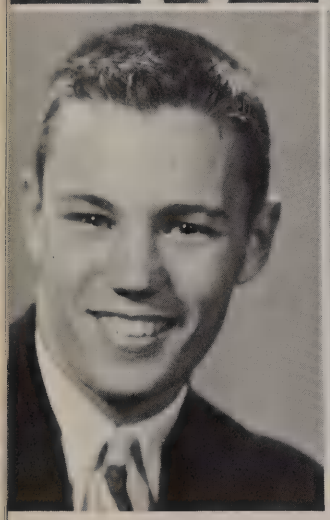

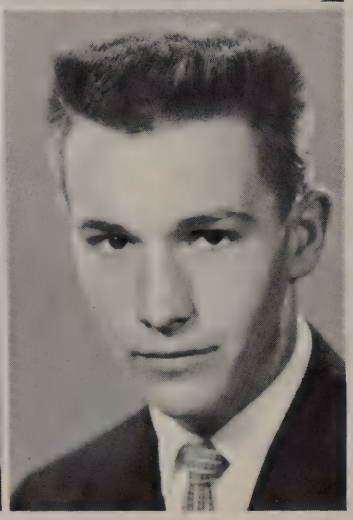

THOMAS CARTER

The pen is the tongue of the mind.

Football 2,3,4; Noon Service Club 4; Radio Guild 3,4; Track 3,4; French Club 2.

JOHN CASTERLINE

About the only thing that comes to him who waits is whiskers.

Baseball 2; Boys' Athletic Council 4; Co-Hi-An Business 4; Football 4; Golf 3,4; Purple Pennant Business 3,4; Wrestling 1,2,3,4.

DOLORES CHERCHIO

Circumstances! I make Circumstances!

Art Service Club 1; Pep Club 1.

WILLIAM CLEMENT

His mind is wax to receive and marble to retain.

Camera Club 3; Debate Club 3; Latin Club 2; Machine Tech. Club 4; Purple Pennant Business 4; Radio Guild 4; Slide Rule Club 4.

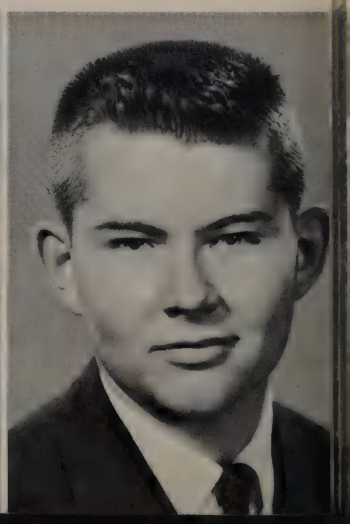

MICHAEL COLASURDO

An expert is one who knows more and more about less and less.

Boys' Athletic Council 3,4; Co-Hi-An Business 4; Football 1,2,3,4; Purple Pennant Business 4; Student Council Ass't 4; Track 1,3; Wrestling 1,2,3,4.

JEFFREY COMBS

The only time you mustn't fail is the last time you try.

Chess Club 1; Projector Club 3,4; Radio Guild 3,4; Science Club 2; Stamp and Coin Club 1.

MARLENE CONGDON

The better part of one's life consists of his friendships.

Art Service Club 1; Bowling 1,2,3,4; Fencing 4; Girls' Athletic Association 4; Girls' Leaders Club 1; Intramurals 1,2,3,4.

DAVID CORSER

Where did you get those pearly ears? God spoke and they came out to hear.

Art Service Club 2; Boys' Athletic Council 4; Chess Club 2; Co-Hi-An Business 4; Football 1,2,3,4; Intramurals 3,4; Purple Pennant Business 2,3,4; Student Council 4.

KATHARINE CORY

A truer friend is hard to find.

Band 2,3; Co-Hi-An Literary 4; Debate Club 2; Fencing 3; French Club 4; Intramurals 1; Latin Club 2,3,4; Nat'l Honor Society 3,4; Noon Service Club 4; Purple Pennant Literary 2,3, Feature Editor 4; Radio Guild 4; Student Council 3, Secretary 4; Swimming 1; Empire Girls' State 3.

CAROL COTANCHE

Doing little things well is a step toward doing big things better.

Band 1,2,3,4; Business Service 3; Co-Hi-An Literary 4; Fencing 3,4; Girls' Athletic Assoc. 4; Intramurals 1,2,3,4; Library Club 1, Secretary 3,4; Pep Club 1,2; Swimming 1,2,3,4; Yorkers 1.

SHARYN COTANCHE

I will sit down now, but the time will come when you will hear me.

Intramurals 1,3; Purple Pennant Business 4; Radio Guild 4.

CAROL COWEN

Silence may do good, and can do little harm.

Business Service 3,4; Co-Hi-An Business 4; Pep Club 2; Library 2.

THERESA CROSBY

A little warmth, a little light.

Fencing 3,4; Intramurals 2,3,4.

WILLIAM CROWELL

Do today the nearest duties.

G.E. Project Club 4; Project Club 1; Science Clubs 4; Slide Rule Club 4; Yorkers 2,3.

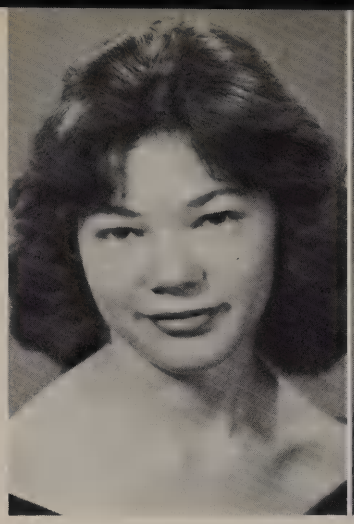

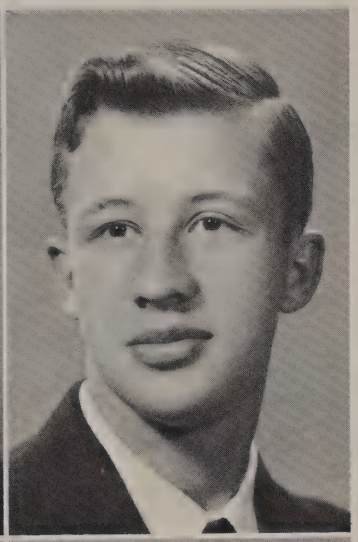

CONSTANCE CRUMB

I am more and more impressed with the duty of happiness.

Bowling 2; Future Homemakers of America 2; Intramurals 1; Pep Club 1; Swimming 1,2; Purple Pennant Business 4.

JAMES DECKER

When we do not find peace of mind in ourselves, it is useless to seek it elsewhere.

Boys' Athletic Council 4; Intramurals 2; Chemistry Club 4; Chess Club 2; Latin Club 3,4; Rifle Club 2; Track 1,2,3,4; Wresting 3,4.

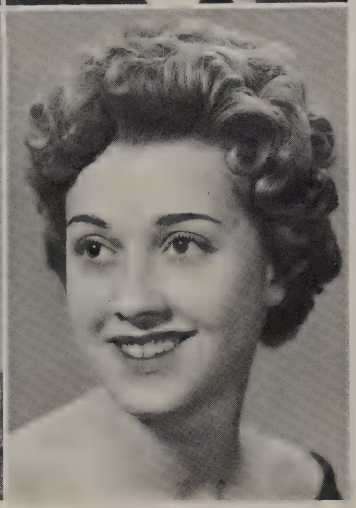

CHARLES DeGRACE

Wisdom alone is true ambitions aim.

Chemistry Club 4; Co-Hi-An Literary 4; Latin Club 4; Noon Service Club 4; Purple Pennant Literary 3,4; Science Clubs 3,4; Slide Rule Club 4; Student Council Ass't 4.

MARIA DIIORIO

Beauty is the gift of God.

Bowling 2; Co-Hi-An Literary 4; Fencing 3; Fut. Teachers Club 3,4; Girls' Leaders Club 3,4; Intramurals 1,2; Latin Club 2,3,4; Pep Club 1; Purple Pennant Business 4; Purple Pennant Literary 3; Student Council 1,2,3,4; Swimming 1.

ROBERT DIIORIO

The laborer is worthy of his hire.

Bowling 1; Fly Tying Club 1; Football 3.

GARY DOLLY

Having read so much about the bad effects of smoking, I've decided to give up reading.

Co-Hi-An Business 4; Football 1; Intramurals 1,2,3,4; Purple Pennant Business 4; Rifle Club 3; Student Council 2; Track 1; Wrestling 1.

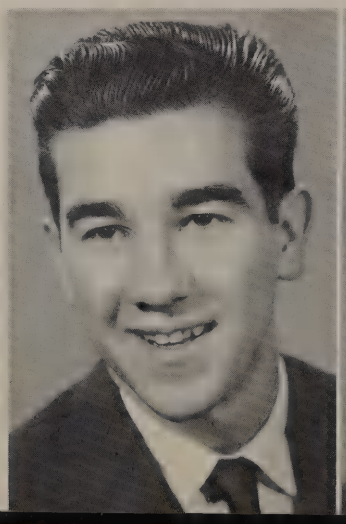

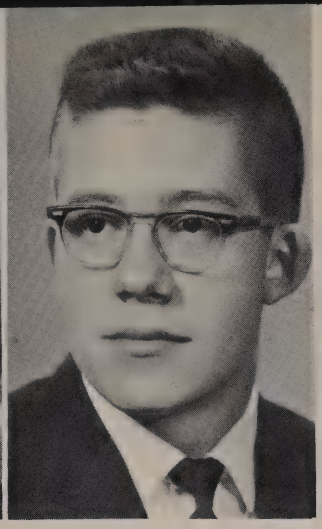

JOAN DOUGLAS

Truth is within ourselves.

Library Club 4; Camera Club 4.

ROGER DUTCHER

An iron hand in a velvet glove.

Camera Club 3; Chess Club 1; Co-Hi-An Photography Editor 4; Debate Club 2; Latin Club 2,3,4; Nat'l Honor Society 3, Treasurer 4; Purple Pennant Literary 2,3,4; Radio Guild 3, President 4; Slide Rule Club 4; Ski Club 3,4.

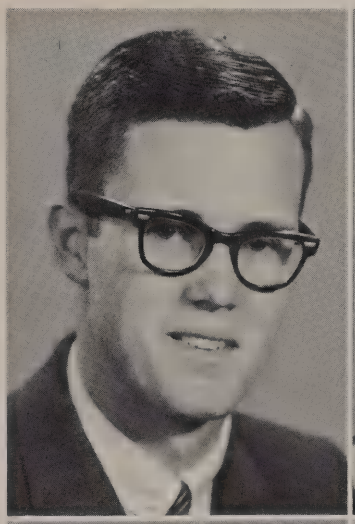

STEPHEN FAIRCHILD

I can believe anything, provided it is incredible.

Co-Hi-An Business 4; Fly Tying Club 1; Wrestling 3,4; Track 4.

ELIZABETH ANN FARR

A girl on whom you may depend, and one who makes a loyal friend.

Business Service 3, President 4; Fencing 3; Girls' Athletic Assoc. 3,4; Girls' Leaders Club 1, Vice President 2; Intramurals 1,2,3; Yorkers 1.

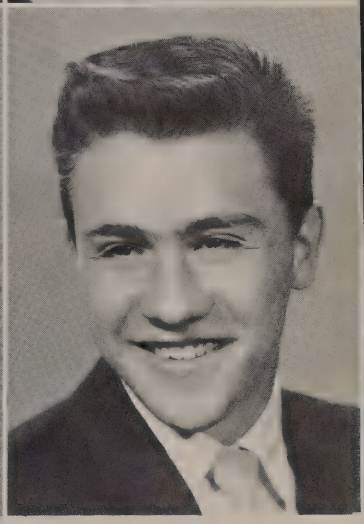

RHODA FERTIG

One pound of learning requires ten pounds of common sense to apply it.

Chemistry Club 4; Co-Hi-An Literary 4; Dramatics Club 1,2,3,4; French Club 2,3,4; Latin Club 2,3,4; Nat'l. Thespian Society 4; Noon Service Club 4; Orchestra 1,2,3,4; Pep Club 1,2; Purple Pennant Literary 1,2,3, Feature Editor 4; Radio Guild 4; Slide Rule Club 4; Student Council 2; Swimming 1,2.

ALEX FUMAROLA

Always put off until tomorrow the things you should not do today.

Rifle Club 1,2; Stagecraft Club 1,2; Wrestling 1.

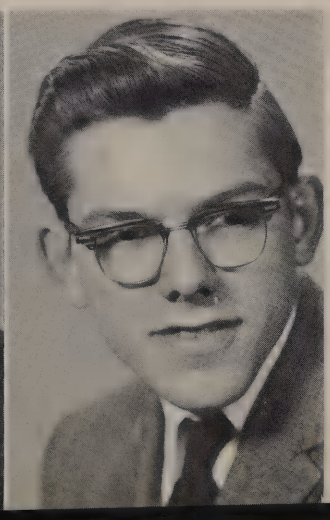

GARY GAILOR

Good-humor makes all things tolerable.

Chess Club 1,2,3; Fly Tying Club 1,2,3,4; Golf 1.

ROBERT GAILOR

May you live all the days of your life.

Camera Club 3; Chess Club 1; Fly Tying Club 1; Rifle Club 1,3; Stagecraft Club 1,2,3; Industrial Movie Club 1,2.

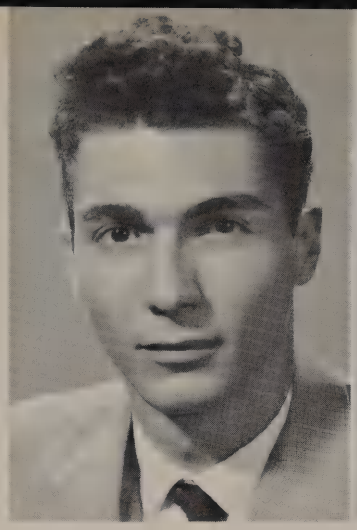

NORMAN GALUTZ

I am more and more impressed with the duty of finding happiness.

Rifle Club 1,2,3; Stagecraft Club 1,2,3.

MERRILY GARDNER

The very pink of perfection.

Chorus 3; Intramurals 3; Transferred from Syracuse 3.

CORLANN GEE

I may be crazy, but I'm having fun.

Transferred from Waterloo Central School 4; Co-Hi-An Literary 4; Dramatics Club 4; Girls' Athletic Assoc. 4; Intramurals 4; Latin Club 4; Nat'l Honor Society 3,4; Noon Service Club 4; Purple Pennant Literary 4; Radio Guild 4; Science Clubs 4; Slide Rule Club 4.

VIOLA GLAZIER

Kindness is the sunshine in which virtue grows.

Future Homemakers of America 2; Library Club 1,2,3,4; Pep Club 1.

ARETE GORDON

The power of thought—the magic of the mind.

Sextet 3; French Club 2,3,4; Girls' Leaders Club 1,2; Intramurals 1,2,3; Latin Club 2,3,4; Noon Service Club 4; Pep Club 1; Purple Pennant Literary 2,3,4; Radio Guild 2,3,4; Slide Rule Club 4; Ski Club 3,4; Co-Hi-An Literary.

ARLENE GOSSELIN

In quietness and in confidence shall be your strength.

Bowling 1,2,3,4; Fencing 3,4; Fut. Nursing Club 3,4; Girls' Leaders Club 2; Intramurals 1,2,3,4; Pep Club 1; Swimming 1.

SHIRLEY GOWER

Exactness in little things is a wonderful source of cheerfulness.

Future Homemakers of America 4; Girls' Leaders Club 2,3; Intramurals 1,2,3,4.

DAWN GRANT

Love indeed is light from heaven.

Band 1,2,3,4; Bowling 1; Fencing 3; Future Homemakers of America 2; Girls' Leaders Club 2,3; Intramurals 1,2,3,4; Library Club 4; Noon Service Club 4; Pep Club 1; Fencing 4.

JANICE GREENE

The world looks brighter behind a smile.

Art Service Club 4; Business Service 4; Co-Hi-An Business 4; Dramatics Club 1; Fencing 3; Intramurals 1,2,3,4; Noon Service Club 4; Pep Club 1,2; Purple Pennant Business 3,4; Student Council Ass't 2,3; Swimming 1,2,4.

EILEEN GREGG

Every hand is wanted in this world that can do a little genuine, sincere work.

Art Service Club 1,2,3; Chemistry Club 4; Dramatics Club 1; Fencing 3; French Club 1,2,3; Future Teachers Club 3,4; Girls' Leaders Club 1,2,3,4; Purple Pennant Literary 2,3,4; Swimming 2.

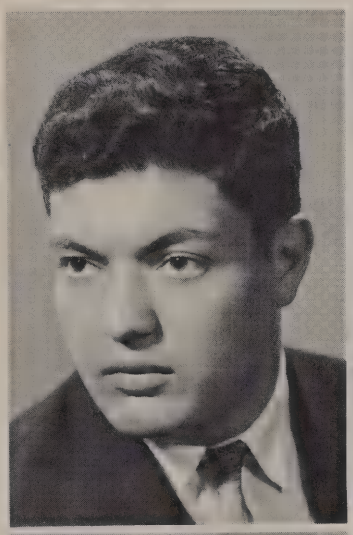

JOSEPH GUGLUIZZA

Life is not so short but that there is always time enough for courtesy.

Co-Hi-An Business 4; Football 3; Nat'l Thespian Society 1,2,3,4; Rifle Club 1,2; Stagecraft Club 1,2,3,4; Track 2,3,4; Wrestling 2,3,4.

WILLIAM HAIGHT

Once a gentleman, always a gentleman.

Band 1,2,3,4; Co-Hi-An Literary 4; Debate Club 2; Dramatics 1; French Club 4; Latin Club 2,3,4; Noon Service Club 4; Purple Pennant Business 2,3,4; Slide Rule Club 4; Jr. Red Cross 2.

KATHERINE HAMMER

When you are a Power be patient; when a Hammer, strike!

Co-Hi-An Business 4; Dramatics 4; Purple Pennant Business 4; Ski Club 3; Transferred from Connecticut 3.

PAUL HARRINGTON

Silence is a great thing, among men.

Co-Hi-An Business 4; French Club 1,2,3; Noon Service Club 4; Purple Pennant Business 4; Stagecraft Club 1; Physics Club 4.

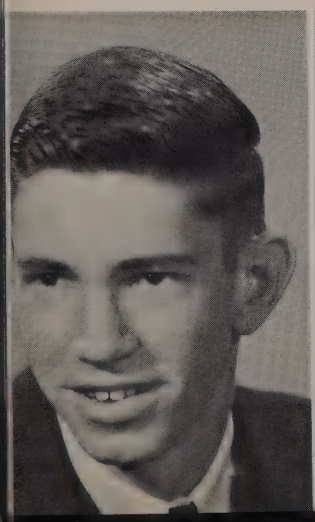

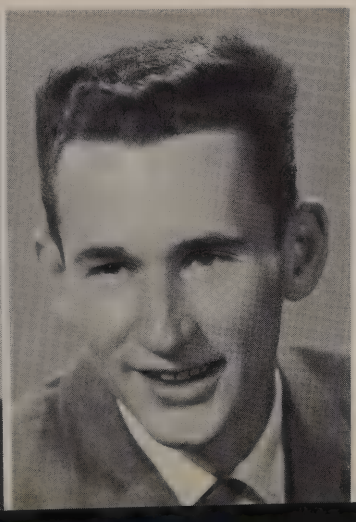

EDMUND HART

There are two days about which nobody should ever worry, and these are yesterday and tomorrow.

Bowling 2; Chess Club 2; Co-Hi-An Business 4; Fly Tying Club 1; Football 1,2,4; Golf 4; Purple Pennant Business 4; Rifle Club 2; Student Council 1; Wrestling 3,4.

SAMUEL HELLER

Live and let live.

Transferred from St. Mary's 4.

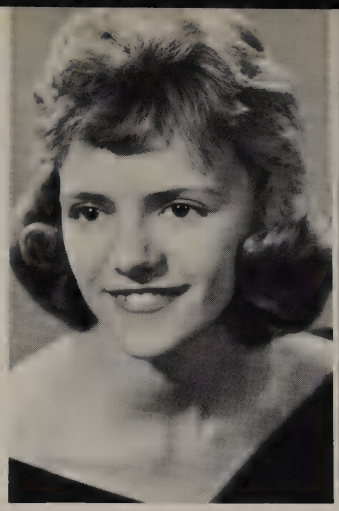

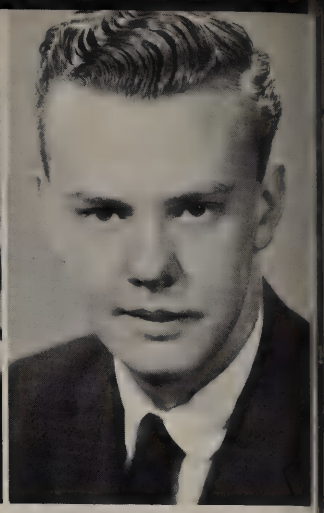

BEVERLY HILSINGER

She's little, she's sweet, she's actually very neat.

Fencing 3,4; Future Homemakers of America 1; Handwork 2,3,4; Intramurals 3,4.

DAVID HOBART

When you have nothing to say; say nothing.

Projector Club 4.

JEAN HOLLOWAY

Laugh and the world laughs with you.

Chemistry Club 4; Co-Hi-An Literary 4; Debate Club 2; French Club 3,4; Future Teachers Club 4; Intramurals 1,2,3,4; Latin Club 2,3,4; Pep Club 1; Swimming 3,4.

KAREN HOVDE

One good turn deserves another.

Camera Club 1,3; Co-Hi-An Literary 4; Fencing 3; French Club 2,3,4; Future Teachers Club 4; Girls' Leaders Club 2,3,4; Intramurals 1,2,3,4; Swimming 3,4.

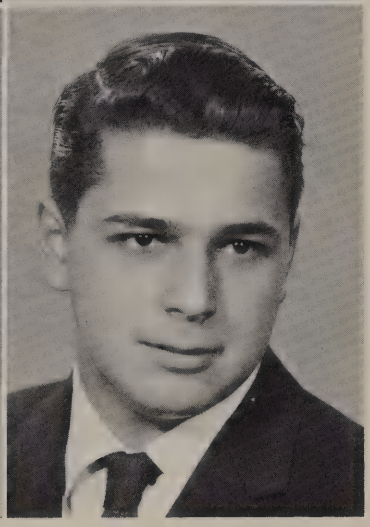

DONNA JONES

Golf is a good walk spoiled.

Co-Hi-An Literary 4; Debate Club 2; Fencing 3; Future Teachers Club 2,3,4; Girls' Leaders Club 1, President 2; Intramurals 1,2,3,4; Latin Club 3,4; Noon Service Club 4; Pep Club 1,2; Purple Pennant Business 2,3; Purple Pennant Literary 3,4; Science Clubs 4.

RICHARD KARPENKO

Be slow in choosing a friend, slower in changing.

Chess Club 1,2; Co-Hi-An Business 4; Football 1,2; Noon Service Club 4; Stagecraft Club 1,2; Track 1,2.

JOAN KEMBLE

Life has no pleasure nobler than that of friendship.

Transferred from Port Jervis 2; Bowling 2; Co-Hi-An Literary 4; French Club 3,4; Future Teacher's Club 2,3,4; Noon Service Club 4.

HAROLD KEYES

Remember this—that very little is needed to make a happy life.

Art Club 3,4; Art Service Club 3,4; Basketball 4; Chess Club 1,2; Football 4; Track 2,3.

HEIDI KISTLER

A poet's darling.

Band 1,2,3; Chemistry Club 4; Co-Hi-An Literary 4; Debate Club 2; Fencing 3,4; Future Teachers Club 4; Girls' Leaders Club 2; Intramurals 2,4; Latin Club 3,4; Noon Service Club 4; Orchestra 1; Purple Pennant Literary 4; Radio Guild 2,3, secretary-treasurer 4; Student Council 1,2,3; Student Council Ass't 4; Swimming 2.

CAROL KLEINE

Kindness gives birth to kindness.

Bowling 1,2; Business Service 3; Co-Hi-An Business 3; Debate Club 3; Future Homemakers of America 1,2; Intramurals 1,2; Library Club 1,2,3; Purple Pennant Business 3.

LAUREN LACKEY

Women annoy me; I like to be annoyed.

Baseball 2,3,4; Basketball 2,3,4; Boys' Athletic Council 4; Co-Hi-An Business 4; French Club 3; Noon Service Club 4; Science Clubs 3 President, 4; Slide Rule Club 4; Alternate Boys' State 4; Transferred from Lake George 2.

SHARON LAURELL

To grin you have to bear.

Basketball 1; Co-Hi-An Literary 4; Debate Club 2; Fencing 3; French Club 2,3,4; Future Teachers Club 3,4; Girls' Leaders Club 2; Intramurals 1,2,3,4; Nat'l Honor Society 4; Noon Service Club 4; Pep Club 2; Purple Pennant Literary 3,4; Radio Guild 3,4; Slide Rule Club 4.

JUDITH LAWRENCE

Laughter brings happiness.

Art Club 2; Art Service Club 2,3,4; Future Homemakers of America 1; Girls' Leaders Club 1; Intramurals 1; Library Club 4; Pep Club 1; Fencing 4.

JOHN LELLA

He that falls in love with himself will have no rivals.

Baseball 1,2; Boys' Athletic Council 4; Football 4; Golf 3,4; Intramurals 1,2; Noon Service Club 4; Slide Rule Club 4; Purple Pennant Business 3,4; Student Council 1,2; Student Council Ass't 3; Physics Club 4.

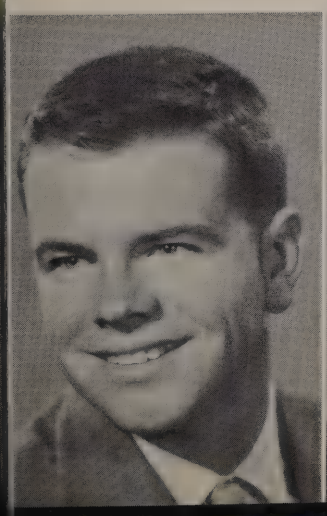

LEONARD LIEBER

To be a gentleman is his trademark.

Camera Club 2; Chess Club 1; Football 1,2,3,4; Track 1.

LARRY LOROWS

Be sure you are right, then go ahead.

Art Service Club 3,4; Rifle Club 2.

ANGELO MANICCIA

Appearances are deceptive.

Boys' Athletic Council 3; Football 4; Golf 2,3,4; Noon Service Club 4; Wrestling 2,3,4.

CLAUDIA MARCIN

It's all in a day's work.

Business Service 4; Chorus 1; Co-Hi-An Literary 4; Dramatics Club 1; Fencing 4; Girls' Leaders Club 2,3; Intramurals 1,2,3,4; Library Club 1,2; Pep Club 1,2; Swimming 1.

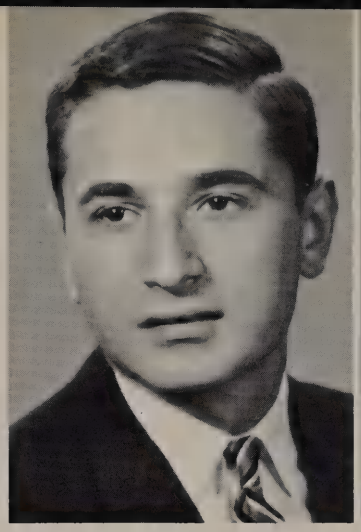

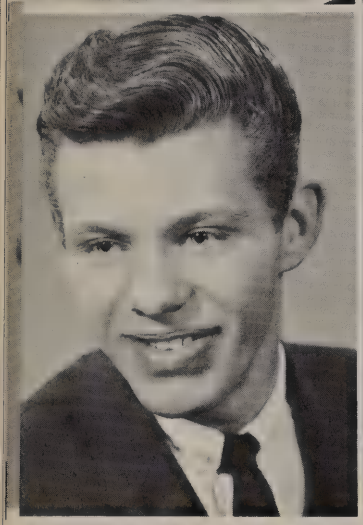

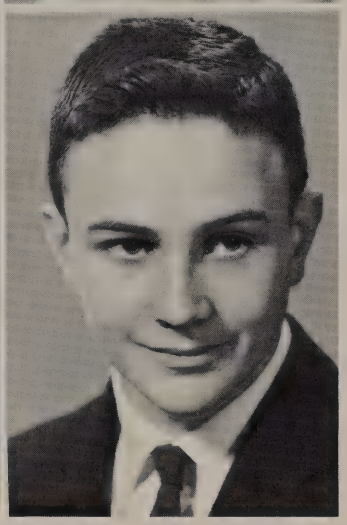

GENEVIEVE MASTRONARDI

Have faithfulness and sincerity as first principles.

Business Service 3,4; Library Club 2; Co-Hi-An Business 4; Purple Pennant Business 3.

SHARON McLAUGHLIN

A pessimist is one who feels bad when he feels good for fear he'll feel worse when he feels better.

Band 1,2,3,4; Chorus 4; Fencing 3,4; Intramurals 1,2; Latin Club 3,4; Noon Service Club 4; Orchestra 1,2; Purple Pennant Literary 1,2,4; Yorkers 1,2.

RICHARD MEDDAUGH

A woman is only a woman, but a good cigar is a smoke.

Basketball 1; Chorus 1; Football 1,2,3; Intramurals 1,2,3,4; Track 1,2,3,4; Wrestling 1.

THOMAS MELDRIM

Although he's small, he's wise; he's a wonder for his size.

Baseball 1,2; Basketball 1; Boys' Athletic Council Secretary 4; Golf 3,4; Noon Service Club 4; Purple Pennant Literary 4; Student Council 2, Vice President 3, President 4; Wrestling 2,3,4; Track 4; Syracuse Citizenship Conference 3; Alternate Boys' State 4.

NANCY MELINDER

She has the sweetest face we ever looked on; she is an angel.

Band 1,2,3,4; Chorus 3; Debate Club 2; Fencing 3,4; French Club 3,4; Girls' Athletic Association 4; Intramurals 1,2,3,4; Orchestra 2; Latin Club 3,4; Purple Pennant Literary 1,2,4; Radio Guild 2; Swimming 2,3,4.

DORIS MERIHEW

Silence breeds many friendships.

Future Homemakers of America 2,4; Handwork 1,2,3,4.

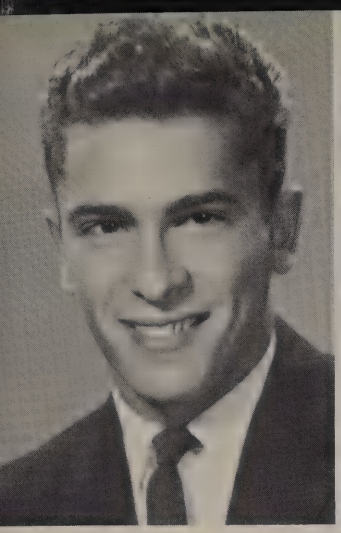

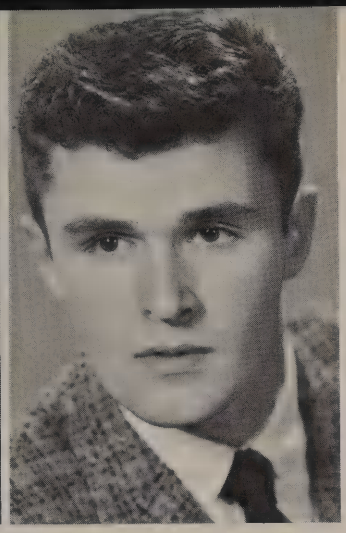

JOHN MILETTA

A smoothly running engine makes little noise, and yet produces great power.

Co-Hi-An Business 4; Football 1,2,3,4; Intramurals 1,2; Latin Club 3,4; Purple Pennant Business 3,4; Student Council 3,4; Student Council Ass't 2; Track 1,2,3,4; Wrestling 2,3,4.

JOHN MILLER

A good line is the shortest distance between dates.

Basketball 1,2,3,4; Boys' Athletic Council 3, Vice-President 4; Co-Hi-An Business 4; Future Teachers Club 3,4; Noon Service Club 4; Slide Rule Club 4; Track 4; Cross-Country 4.

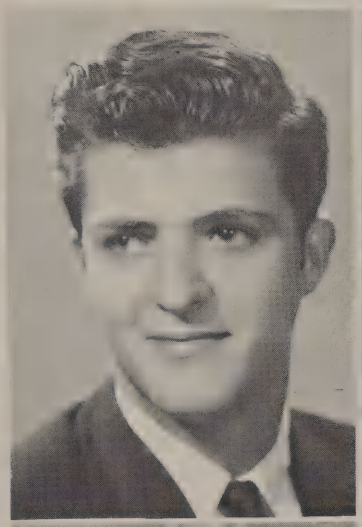

LEO IRISH

Let your speech be better than silence, or be silent.

MARTHA MORGAN

In much of her talking, thinking is half murdered.

French Club 2,3,4; Future Homemakers of America 1; Intramurals 1,2,3,4; Library Club 1; Purple Pennant Business 3,4; Swimming 2,4.

MAUREEN MORGAN

I like Ike.

Bowling 2; Co-Hi-An Business 4; Future Homemakers of America 2; Future Nursing Club 4; Intramurals 1,2,3,4; Library Club 2,4; Pep Club 1,2; Purple Pennant Business 4; Swimming 2,4; Red Cross 2; Business Service Club 4; Ski Club 4.

JOHN MORGIA

It is working that makes a workman.

Basketball 1; Chorus 1; Football 1; Track 2; Senior Chorus 4.

SHARON MORGIA

Beauty is her most radiant quality.

Band 1,2,3; Chorus 1; Fencing 3; Latin Club 3; Library Club 1,2,3; Pep Club 2.

CONSTANCE MORTON

She walks in beauty as the night.

Band 1,2,3; Chemistry Club 4; Co-Hi-An Literary 4; Debate Club 2; Fencing 3; French Club 2; Future Teachers Club 4; Girls' Leaders Club 2; Intramurals 1,2; Noon Service Club 4; Orchestra 1; Purple Pennant Literary 2,3,4; Radio Guild 4; Slide Rule Club 4.

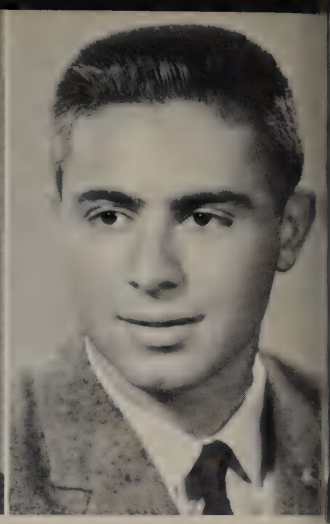

RICHARD MUDGE

He that goeth far hath many encounters.

Noon Service Club 4; Projector Club 3; Radio Guild 3.

JOSEPH NETTI

Fools make feasts, and wise men eat them.

Band 2,3; Camera Club 2; Chorus 1; Stagecraft Club 1.

JOSEPH NEVILLE

There is no great genius without a mixture of madness.

Co-Hi-An Business 4; Dramatics Club 1.

NANCY NORTHUP

Smile and the world smiles with you.

Art Service Club 3; Business Service 4; Dramatics Club 4; Fencing 3,4; Intramurals 1,3,4; Library Club 1,2,3,4; Purple Pennant Business 4; Jr. Red Cross 1,3.

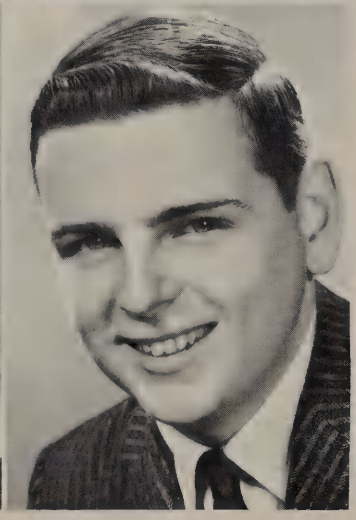

SHARON NOSS

I don't know any big words, so I use lots and lots of little ones.

Band 1; Cheerleaders 2; Chemistry Club 4; Co-Hi-An Literary 4; Debate Club 2; Fencing 3,4; Future Nursing Club 3; Intramurals 1,2,3,4; Latin Club 3,4; Pep Club 1; Purple Pennant Literary 3,4; Purple Pennant Business 2; Slide Rule Club 4; Student Council 1; Student Council Ass't 2; Ski Club 3,4; French Club 3,4.

GREGORY O'CONNELL

It isn't your position that makes you happy or unhappy; it's your disposition.

Chemistry Club 4; Purple Pennant Business 4; Science Clubs 1.

PATRICIA O'CONNOR

She is a comedian plus; she is a delight to us.

Co-Hi-An Business 4; Future Nursing Club 4; Pep Club 1,2; Purple Pennant Business 2,3,4; Student Council 1; Yorkers 1.

MARIE O'HAI...

Like the sun, she beams on all.

Bowling 1,2,3; Co-Hi-An Literary 4; Dramatics Club 4; Future Teachers Club 3,4; Latin Club 2,3,4; Noon Service Club 4; Purple Pennant Literary 3, Copyreading Editor 4; Radio Guild 4.

SHARON OLDS

Beauty is God's handwriting.

Art Club 1; Business Service 3,4; Intramurals 1,2; Library Club 1,2; Pep Club 1,2; Purple Pennant Business 3; Student Council Ass't 1,2; Swimming 1.

NAOMI OUSBY

Talley—Ho!

Chemistry Club 4; Fencing 3,4; French Club 3,4; Golf 3; Intramurals 1,2, 3,4; Latin Club 2,4; Noon Service Club 4; Purple Pennant Literary Staff 4; Science Club 4; Yorkers Club 1,2.

MARCIA PALMER

A happy smile every day she gives to all who come her way.

LAWRENCE PARKS

Trust everyone, but cut the cards.

Football 1,2,3.

ALICE PEAKE

I please the friend who pleases me.

Business Service 4; Future Homemakers of America 1,2; Intramurals 1,2; Library Club 1,2; Live Y'ers 2,3.

SUSAN PENCE

Minds are like parachutes—they only function when open.

Band 1,2,3,4; Co-Hi-An Literary 4; Debate Club 2; Fencing 3; French Club 2,4; Intramurals 1,2,3; Nat'l Honor Society 3,4; Noon Service Club 4; Orchestra 1,2,3,4; Purple Pennant Literary 1,2,3; Swimming 1.

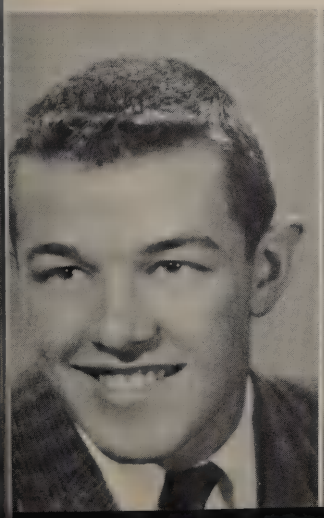

WILLIAM PIERCE

The true worth of a man is to be measured by the objects he pursues.

Baseball 1,2,3,4; Basketball 1,2; Chess Club 1; Co-Hi-An Business Staff 4; Football 1,2,3,4; Purple Pennant Business Staff 4; Student Council 1.

LOUIS PINTO

Everything is funny as long as it happened to someone else.

Art Club 2; Baseball 2,3,4; Boys' Athletic Council 3,4; Chess Club 1,2; Intramurals 2; Student Council 1.

KENNETH PRICE

He greets the unknown with cheer.

Football 3,4; Project Club 2; Track 2,3; Wrestling 2,3.

WALTER C. RACE

Mix reason with pleasure, and wisdom with mirth.

Noon Service Club 4.

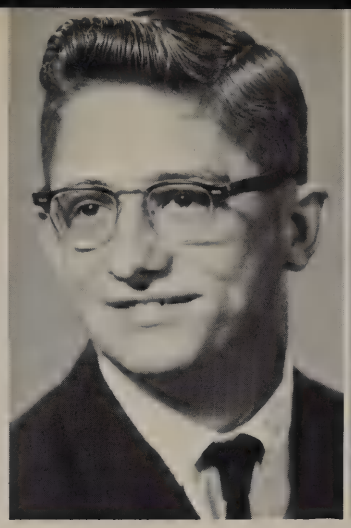

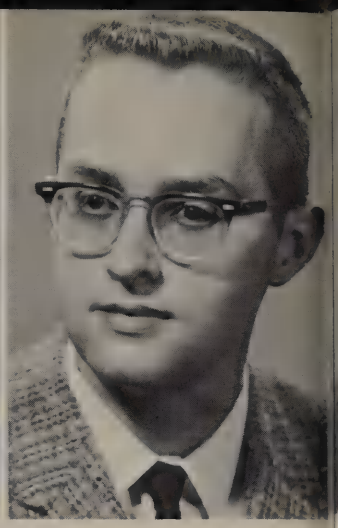

GAIL RAYMOND

A bundle of energy well spent.

Co-Hi-An Business 4; Girls' Leaders Club 2,3; Purple Pennant Literary 4; Yorkers 1,2; Swimming 1,2.

LINDA REED

Happiness is like a kiss—in order to get any good out of it you have to give it to someone else.

Band 1; Chemistry Club 4; Dramatics Club 1; Co-Hi-An Literary 4; French Club 2,3; Purple Pennant Business 3; Purple Pennant Literary 4; Slide Rule Club 4; Student Council Ass't 2,4.

PATRICIA REID

She's quiet in her own sweet way.

Business Service 3,4; Transferred from Binghamton Central 3.

JANICE RILEY

Her sunshine hath no shadow.

Bowling 2,3,4; Co-Hi-An Literary 4; Dramatics Club 1; Fencing 3,4; French Club 3,4; Future Teachers Club 4; Latin Club 2,3,4; Noon Service Club 4; Pep Club 1,2; Purple Pennant Literary 4; Radio Guild 3,4; Swimming 1.

CHARLOTTE RINDGE

Beauty, brains, personality, and she knows how to use them all.

Bowling 3; Latin Club 2,3,4; Nat'l Honor Society 3,4; Noon Service Club 4; Pep Club 1,2; Purple Pennant Business 3; Purple Pennant Literary 1,2,3; Student Council 1,2,3,4; Swimming 2; Co-Hi-An Literary Editor 4; Purple Pennant Typing Editor 4.

NELSON ROBINSON

He's quiet, he's shy, but there's mischief in his eye.

Basketball 4; Bowling 1,2; Camera Club 3; Current Events Club 3; Dramatics Club 1,2,4; Football, Manager 4; Golf 4; Noon Service Club 4; Purple Pennant Literary 4; Radio Guild 3,4; Student Council 1; Red Cross 4; Wrestling 4.

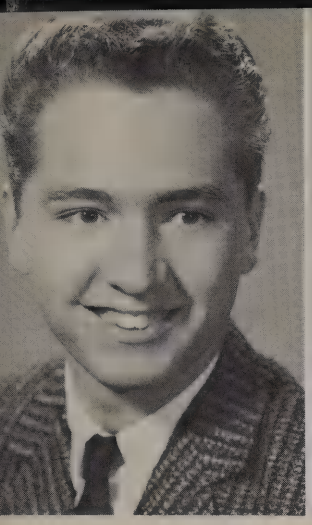

THOMAS ROGERS

School's okay, but it breaks up the day so.

Band 1,2,3; Bowling 1,2; Football 1,2.

ROBERT ROMANINSKY

The world is just a big ball—and I'm bouncing it.

Baseball 1,2; Boys' Athletic Council 4; Football 1,2,3,4; Intramurals 2,3; Slide Rule Club 4.

JOYCE ROWE

Truth is power and will prevail.

Bowling 1.

RITA SARDO

She is like an angel's visit, short and bright.

Bowling 2; Co-Hi-An Literary 4; Fencing 3; French Club 4; Future Teachers, Sec.-Treas. 3,4; Girls' Leaders Club 1,2,3; Intramurals 1,2,3; Latin Club 2,3,4; Pep Club 1; Purple Pennant Business 3,4; Purple Pennant Literary 2; Swimming 1,2.

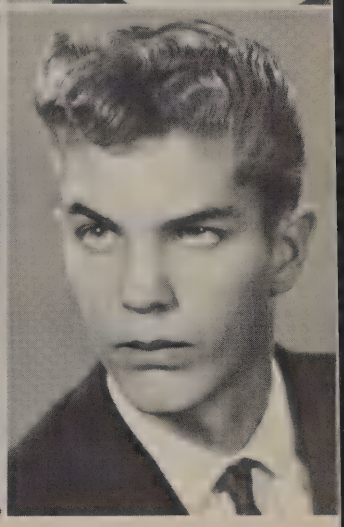

DIANA SAUNDERS

Dreamy, sweet, petite, a combination hard to beat.

Bowling 2; Co-Hi-An Business Staff 4; Fencing 3,4; Girls' Leaders Club 1,2; Intramurals 1,2,3,4; Latin Club 2; Pep Club 1,2; Purple Pennant Business 1,2,4; Radio Guild 2; Science Club 3,4; Swimming 1,2; Red Cross 1,2,3.

MICHAEL SAWICKEY

No one knows what he can do till he tries.

Art Service 1; Rifle Club 1,2.

DOLORES SEPE

She's like a magnet—attractive.

Chorus 1; Co-Hi-An Literary 4; Fencing 3; Girls' Leaders Club 1,2; Intramurals 1,2,3,4; Library Club 2; Pep Club 1,2,3; Purple Pennant Business 3,4; Yorkers 1,2.

KATHERINE SEYMOUR

One more loyal to her friends is hard to find.

Future Homemakers of America 1; Girls' Leaders Club 1; Girls' Intramurals 2.

RAYMOND SHATTUCK

Fun must sometimes be interrupted by sincere work.

PATRICIA SHERMAN

I live for those who love me, for those who know me true.

Business Service 4; Intramurals 1; Library Club 1,2,3; Live Y'ers 1,2,3; Chorus 3,4; Red Cross 4.

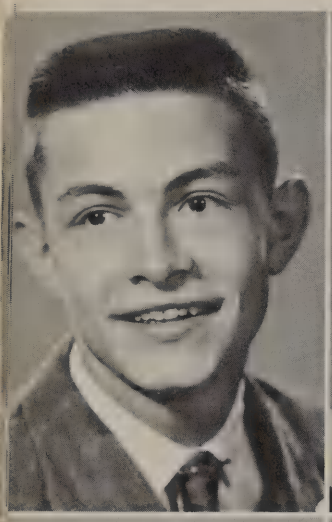

JOHNNIE SILL

It is worth a thousand pounds a year to have the habit of looking on the bright side of things.

Transferred from Homer 3; Band 4; Co-Hi-An Business 4; Noon Service Club 4; Slide Rule Club 4.

BEVERLY H. SMITH

Whose face is this, so musically fair?

Chorus 1,2,3,4; Co-Hi-An Business Staff 4; Fencing 4; Future Teachers Club 4; Slide Rule Club 4.

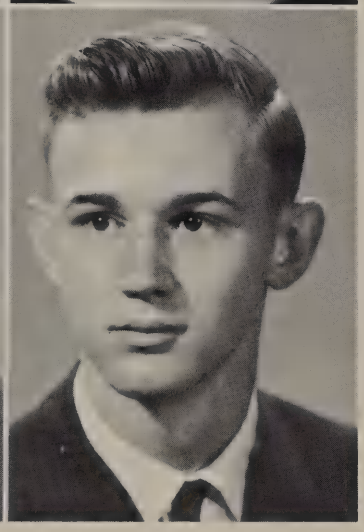

BRUCE SMITH

His limbs are cast in a manly mold.

Baseball 1,2,3,4; Basketball 2,3,4; Boys' Athletic Council, President 4; Chess Club 1; Debate Club 2; Football 1,2,3,4; Golf 4; Noon Service Club 4; Slide Rule Club 4; Physics Club 4.

GARY SMITH

A man may be known by his look.

Chess Club 1.

WILLIAM A. SMITH

He who loves not wine, women, and song, remains a fool his whole life long.

Fly Tying Club 1; Student Council Assistant 1; Wrestling 1,2,3,4; Junior Red Cross, President 3.

VIRGINIA SNYDER

Talk is cheap because the supply always exceeds the demand.

Bowling 2,3,4; Business Service 4; Camera Club 3; Fencing 3,4; French Club 3; Girls' Athletic Assoc. 3,4; Girls' Leaders Club 1,2; Intramurals 1,2, 3,4; Noon Service Club 4; Co-Hi-An Literary 4; Slide Rule Club 4; Stamp and Coin Club 1; Swimming 1,2,3,4; Physics Club 4.

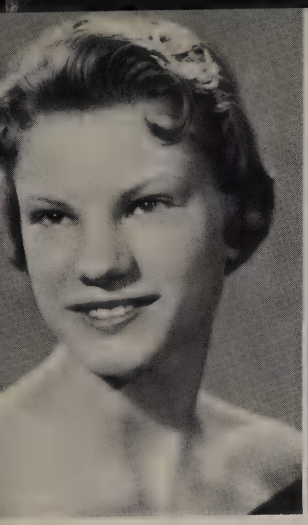

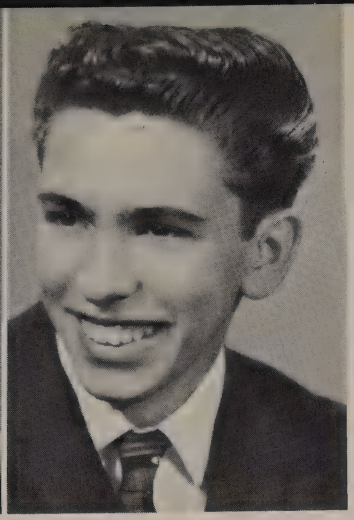

CAROL SOMERS

Life is too serious to take too seriously.

Band 1,2,3,4; Co-Hi-An Literary 4; Debate Club 2; Dramatics Club 2; Fencing 3,4; Girls' Leaders Club 1,2; Intramurals 1,2,3,4; Latin Club 4; Noon Service Club 4; Purple Pennant Literary 3,4; NYSSMA Sectionals 3,4.

SAM SONNACCHIO

Let us do or die.

Baseball 1,2,3,4; Football 1,2; Student Council Ass't 2,4.

HELENA SOPP

A contented spirit is the sweetness of existence.

Co-Hi-An Literary 4; Fut. Teachers Club 3,4; Latin Club 2,3; Noon Service Club 4; Pep Club 1; Purple Pennant Literary 2,3,4; Radio Guild 4; Swimming 1; Pres. of Pep Club 1; Proofreading Editor of Purple Pennant.

ROBERTA SOPP

A women's face is her fortune and sometimes it runs into a nice little figure.

Bowling 1,2,3,4; Cheerleaders 2,3, Captain 4; Co-Hi-An Literary 4; Fencing 3,4; Girls' Athletic Assoc. 3,4; Girls' Leaders Club 1,2; Intramurals 1,2,3,4; Latin Club 2,3,4; Pep Club 1; Purple Pennant Business 3, Business Advertising Editor 4; Purple Pennant Literary 2; Radio Guild 2,3, Chief Announcer 4; Slide Rule Club 4; Student Council Ass't 3; Swimming 1,2, 3,4.

KAREN SPIVACK

Her sweet face smiles on all.

Parkersburg High, Parkersburg, West Virginia.

JOHN STECYK

A leader of men, a follower of women.

Band 1; Intramurals 1,2,3; Track 2,3; Purple Pennant Literary 4.

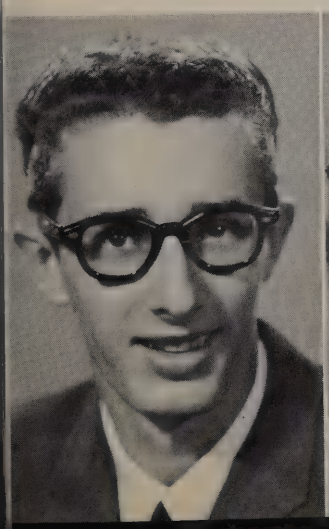

RICHARD STEVELY

Life is but a gamble.

Chess Club 2,3.

JUANITA STONE

A leader of women, a follower of men.

Bowling 1,2,3,4; Fencing 4; Future Homemakers of America 1; Future Nursing Club, Corresponding Secretary 3; G.E. Project Club 2,3,4; Girls' Leaders Club 1; Intramurals 1,2,3,4; Library Club 1; Swimming 2; Girls' Athletic Association 3, Treasurer 4.

MARK SUBEN

He's got the world on a string.

Dance Band 2,3; Debate Club, President 2; Latin Club 2,3,4; Nat'l Thespian Society 1,2,3, President 4; Noon Service Club 4; Purple Pennant Feature Editor 4; Track 2; Co-Hi-An Editor-in-Chief 4; Band 1,2,3, President 4; NYSSMA Conference All-State 4; NYSSMA Sectionals 2,3; Orchestra 3; Nat'l Honor Society 3, President 4; French Club, Treasurer 4.

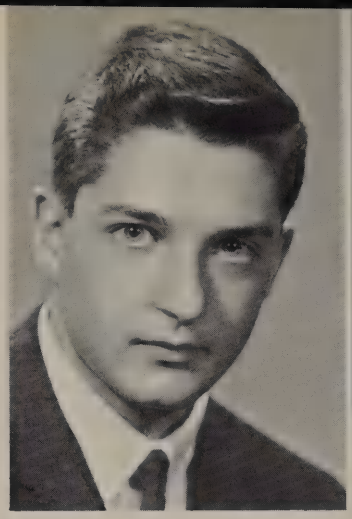

KATHARINE SWANSON

A word fitly spoken is like apples of gold in pictures of silver.

Band 2,3,4; Fencing 3; French 4; Girls' Leaders Club 1,2; Intramurals 1,2,3; Latin Club 2,3,4; Purple Pennant Literary 4; Slide Rule Club 4; Swimming 1,2; NYSSMA Sectionals 3,4; Ski Club 3; Red Cross 2.

MARY SYKES

My country is the world; my countrymen mankind.

Bowling 2,4; Business Service 4; Co-Hi-An Business; Fencing 3; French Club 2,4; Intramurals 1,2,3; Library Club 1, Secretary.

ELMA TILLEY

Friendly to talk to, nice to know.

Chorus 1,2,3,4; Fencing 1,2,3,4.

FRANCES TINELLI

All I know is what I read in the Teen Time Topics.

Band 1,2,3; Bowling 2; Co-Hi-An Business 4; Dramatics Club 4; Fencing 3; Intramurals 1,2,4; Noon Service Club 4; Library Club 1,2; Purple Pennant Business 4; Radio Guild 4; Swimming 2.

JOSEPH TUCCI

No civilized man ever regrets a pleasure.

Chess Club 1; Co-Hi-An Business 4; Purple Pennant Business 4; Wrestling 1.

INGEBORG UNGEWITTER

Whoever pleases the heart appears fair to the eye.

Transferred from Oakwood High 4; Bowling 4; Chemistry Club 4; Fut. Nursing Club 4; Noon Service Club 4.

KARLA UNGEWITTER

She is fairer than the evening air, clad in the beauty of a thousand stars.

Transferred from Oakwood High 4; Ski Club 4; Science Club 4; Swimming 4.

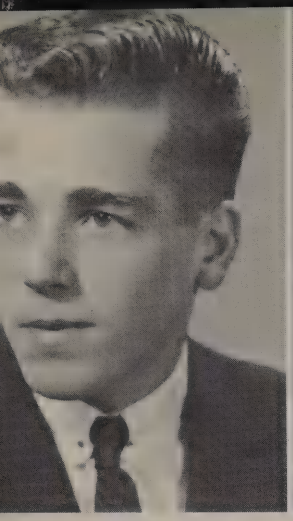

RICHARD VANHENSBERGEN

Most men who run down women are running down one woman only.

Basketball 2; Boys' Athletic Council 4; Co-Hi-An Business 4; Football 4; Golf 3,4; Noon Service Club 4; Slide Rule Club 4; Purple Pennant Business 3,4.

SALLY VROOMAN

It's nice to be natural when you're naturally nice.

Chemistry Club 4; Co-Hi-An Literary 4; Fencing 3,4; French Club 4; Girls' Athletic Assoc. 2, President 3,4; Intramurals 1,2,3,4; Latin Club 3,4; Noon Service Club 4; Purple Pennant Literary 2,4; Student Council 2,3,4; Swimming 1,4; Class Secretary 4.

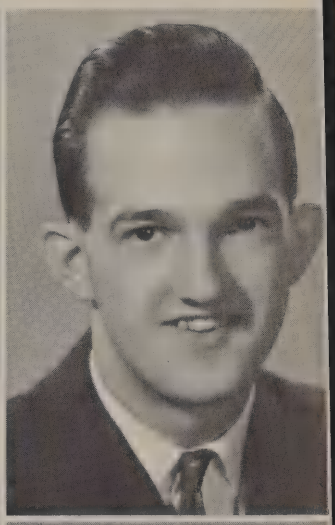

CHRISTINA WEBSTER

Her voice was every soft, gentle and low—an excellent thing in a woman.

Bowling 3,4; Chorus 3; Swimming 1,4; Co-Hi-An Literary Staff 4.

DONALD WHITE

A self-made man.

Chess Club 1,2,3; Projector Club 1,2,3,4; Stagecraft Club 1,2; Junior Red Cross 2,3.

DOROTHY WILKINSON

She is as nice as they come.

Transferred from Creede, Colorado; Noon Service 4; Dramatic Club; Swimming 4; Intramurals.

KAY WILLIAMS

We find in life exactly what we put in it.

Bowling 1,2; Chorus 3; Co-Hi-An Literary 4; Debate Club 2; Fencing 3,4; French Club 1,2,3,4; Future Teachers Club 3,4; Girls' Glee Club 3; Latin Club 4; Noon Service Club 4; Purple Pennant Literary 2,3,4; Radio Guild 4; Ski Club 3,4.

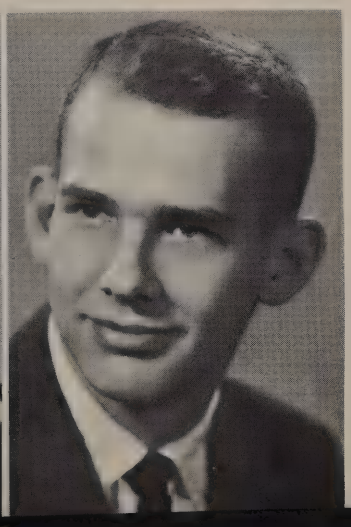

NANCY WITHERWAX

As for girl a little bit; but as for fun a lot of wit.

Chorus 4; Band 2,3,4; Co-Hi-An Business 4; Debate Club 2; Fencing 3,4; Girls' Athletic Assoc. 2,3,4; Girls' Glee Club 3; Girls' Leaders Club Vice-President 1; Intramurals 1,2,3,4; Latin Club 2,3,4; Noon Service Club 4; Pep Club 2; Purple Pennant Literary 2,4; Slide Rule Club 4; Swimming 2,3,4; NYSSMA Sectionals 3,4.

ROBERT WOOD

All I know is what I read in the PURPLE PENNANT.

Co-Hi-An Literary 4; Debate Club, Vice-President 2; G.E. Project Club 4; Latin Club 2,3,4; Nat'l Honor Society 3,4; Noon Service Club 4; Purple Pennant Literary 2,3, Editor-in-Chief 4; Radio Guild 4; Science Clubs 2; Slide Rule Club 4; Student Council Ass't 1,2,3; Ski Club, President 3,4; Manilius Math Test 1,2; Boys' State 4; Empire State School Press Association Conference 4.

DENNIS WOODWARD

A man not of words, but action.

Fly Tying Club 1,2; Projector Club 2; Radio Guild 1.

PATRICIA WOOLDRIDGE

She's indescribably delightful.

Art Club 3; Art Service Club 4; Bowling 1; Cheerleaders 1,2; Co-Hi-An Business 4; Girls' Leaders Club 1; Intramurals 1,2,3; Latin Club 4; Library Club 1,2; Noon Service Club 4; Purple Pennant Literary 4.

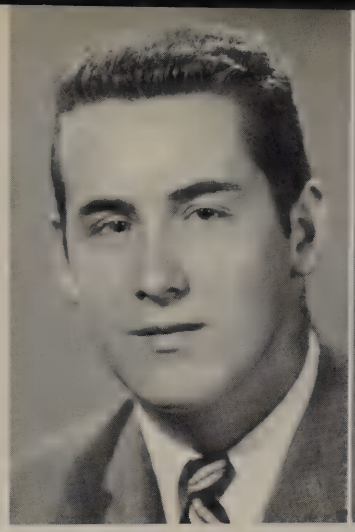

FELECIA YACONO

Men are like cellophane—transparent but hard to remove once you get wrapped up in them.

Art Service Club 2; Bowling 2; Business Service, Vice President 4; Co-Hi-An Business 4; Fencing 3; Fut. Homemakers of Amer. 2; Intramurals 1,2; Library Club 1,2,3; Purple Pennant Business 3,4; Majorette 3, Head Majorette 4.

DONALD YACAVONE

Should life all labour be?

Baseball 1; Co-Hi-An Business 4; Football 1,4; Golf 3,4; Purple Pennant Business 4; Student Council 1; Student Council Ass't 2.

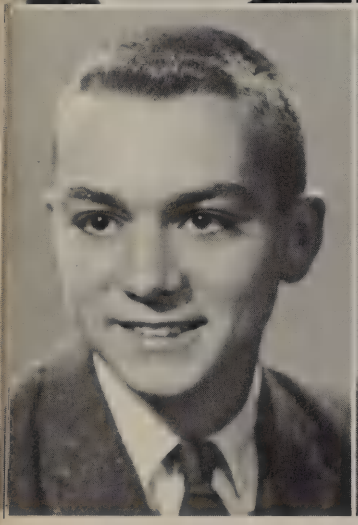

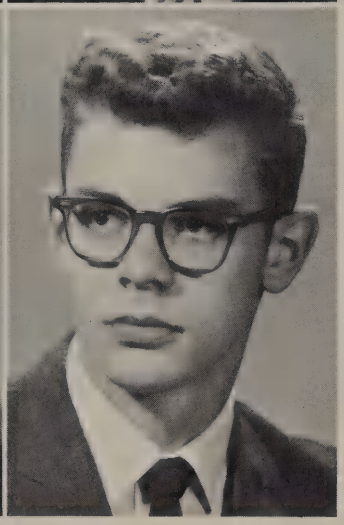

GARY YACAVONE

The secret of success is the constancy of purpose.

Co-Hi-An Business 4; Noon Service Club 4; Purple Pennant Business 4; Slide Rule Club 4; Latin Club 2,3,4.

DENNIS ZIMMERMAN

I used to be conceited, but now I'm perfect.

Band 1,2,3,4; Basketball 2,3,4; Boys' Athletic Council, Treasurer 3; Dance Band 1,2,3,4; Nat'l Honor Society 3,4; Noon Service Club 4; Orchestra 3,4; Co-Hi-An, Ass't Editor 4; Class Treasurer 4; Boys' State 3.

WILLIAM BISBO

Thou art a man.

Transferred from Elmira Southside High School.

RAYMOND HINKLE

To each his own.

Baseball J.V. 1.

Captain Bobbie Sopp gives a spectacular "Rah, rah, rah Cortland!"

Senior Class President Bob Burnham calls for a vote on a debated issue.

After one of their spectacular performances on the field, the band prepares to lead enthusiastic supporters in a victory march.

Bobbie Jean exercises her knowledge of Student Council Presidents by bringing out hidden talent in President Tom Meldrim.

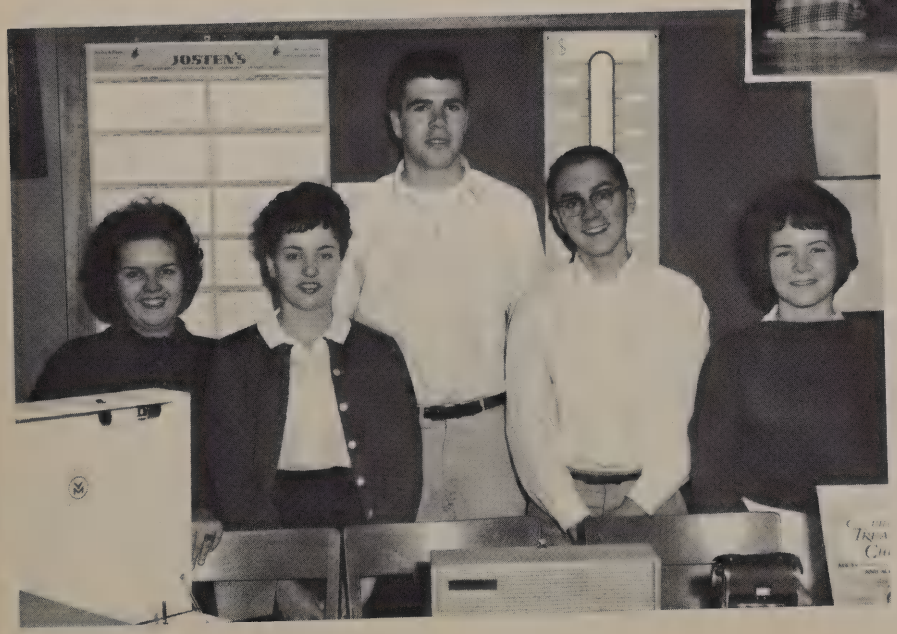

"At last our magazine campaign is over — Gee, what can we work on next?"

These eager Seniors are honored by awards in recognition of their outstanding salesmanship.

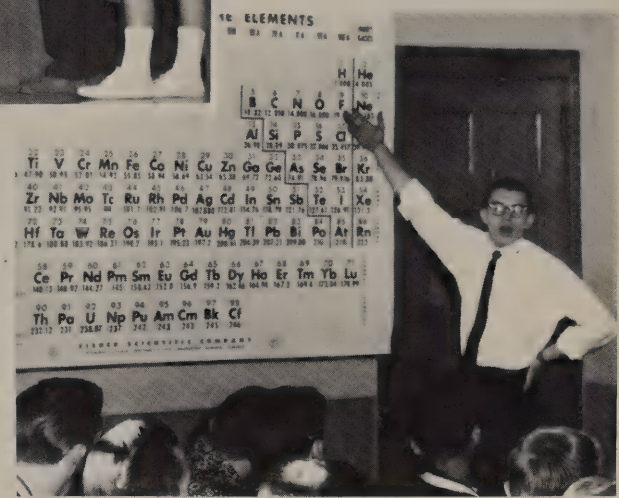

"For the last time — you don't have to memorize it; just look it up on the periodic chart!"

"What do you mean, 'they're burning!'?"

With summer school closed, at least one happy Senior eagerly looks forward to the re-opening of the classrooms and schoolbooks.

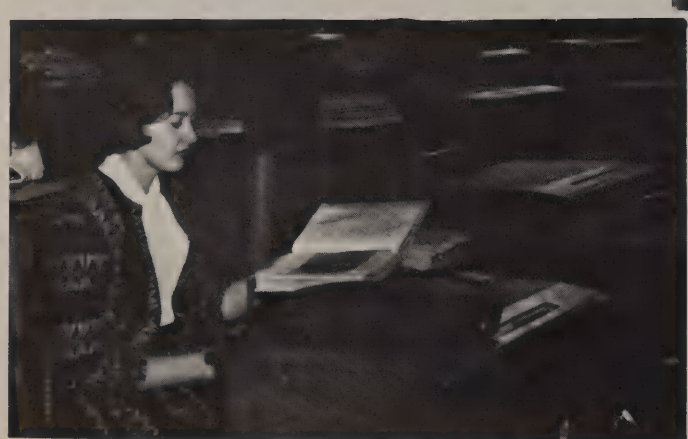

It's Monday morning in a typical Senior homeroom — half of the seats are empty!

Tom Meldrim and Barb Bishop display their personalities and popularity with a smile for our candid camera.

Charlotte Rindge and Bob Burnham take a break from their exacting service to the school.

TOPS IN 1961

Bruce Smith and Donna Jones demonstrate their excellent athletic prowess — in the library?

There is never a dull moment when Don Yacavone and Peggy Baranello are around.

Success is in store for Walt Blake and Sally Vrooman due to their ambitious and dependable nature.

Mark Suben and Kathy Cory are busy exercising their "Class Brains."

ADVERTISING

Because money is necessary to finance any great work of art, any project, or any school, we thank our advertisers who provided the necessary capital to make our endeavor a success. From the comparatively small funds invested in a masterpiece or in a school, great rewards are reaped: respectively they help to produce a lasting thing of beauty and a worthwhile human being. We hope that the funds invested in our endeavor, our Co-Hi-An, also helped to produce a beautiful creation which will be long and fondly remembered.

Compliments of

THE LIDO RESTAURANT

Phone SK 6-9679
152 Port Watson Street
Cortland, N. Y.

Get your dress shoes and
school shoes at

SARVAY SHOE STORE

Serving Cortland Students since
1893

Peck's

"Busy Furnishing Homes
Since 1888"

Central Avenue Cortland, N. Y.

RAY E. KEENEY AND SON
LUMBER

PAINTS — VARNISHES
BUILDERS SUPPLIES — FLOORING
Phone SK 6-9977

174 Port Watson St. Cortland, N. Y.

G. H. WITTSIE

Accessories

Ready-to-Wear

Lingerie

Domestics

China

Crystal

Your Complete Satisfaction
Is Our Constant Goal

37 Main Street Cortland, N. Y.

Compliments of

STEVENS CLEANERS

Cleaning, Pressing, and Dyeing
31 Clinton Ave. Dial SK 6-9686
Cortland, New York

HILL REALTY COMPANY

Alton R. Haight
(Make a Date with Haight
for Real Estate)

COX'S CORNER

Home Of The

"FLYING LOBSTERS"

Homer, New York

Compliments From

McEVOY SONS

Funeral Directors

60 Main Street

Cortland, New York

OSSIT'S MARKET

Quality Meats, Groceries,
And Produce
Open Seven Days A Week
150 Tompkins St. Dial SK 6-8526

Compliments Of

WINCHELL ELECTRONICS

65-67 Clinton Ave. Cortland, N. Y.

PAYNE BROS. OFFICE EQUIPMENT INC.

Office And School Supplies
Typewriters And Adding Machines
Bought — Sold — Rented — Repaired

Wood And Steel Furniture
Filing Cabinets And Systems
Fire Files And Safes — Chests

Greeting Cards For All Occasions

Boxed And Personal Stationery

Fountain Pens
Esterbrook — Shaeffer — Parker

14 Main St. SK 6-9933
Cortland, New York

"Serving Savers Since 1866"

Student Loans Available

Member of F.D.I.C.

Compliments of

CORTLAND SAVINGS BANKS

TICKNOR'S

The Profit Sharing Store

9-11 Court Street Cortland, N. Y.

MELDRIM'S

Cortland's Complete

Paint and Wallpaper Store

TOYLAND

Gifts — Toys — Schrafft's Candies

Roger Dewey

29 North Main St. Cortland, N. Y.

BETTY'S & ROY'S AUTO EAT

Home of the Giant Hots and Fish Fries

Dial SK 3-1291

Route No. 281 Cortland, N. Y.

STEVEN'S DINER

Always the Best of Foods with

the Finest of Service

Bob Stoker, Prop.

COMMUNITY COFFEE SHOP

10 Main Street Cortland, N. Y.

Dial SK 6-5441

"Renowned for Refinement and

Good Food"

GORDON'S DRUGS

13 Clinton Ave.

Cortland, New York

GREEN ARCH RESTAURANT

Fine Foods

Choice Cocktails

Recommended by Duncan Hines

YACAVONE'S

MOBIL

STATION

120 Groton Ave.

Cortland New York

Congratulations

and

Good Luck

to the

Class of 1961

CORTLAND LINE COMPANY, INC.

Cortland, N. Y.

Fishing Lines

Marine Cordage

Sport Laces

Narrow Braids

Congratulations to All of you as you complete your high school education.

Good Luck for your future on whatever path yon may travel.

WICKWIRE BROTHERS, INC.

THE MUSIC BOX

24 Central Ave.

Cortland's teen "Bee Hive"

DANCES — RECREATION — ACTIVITY

Best Wishes to the

"Class of '61"

CHAPPY'S RESTAURANT

128 Main St.

PIZZA — SPAGHETTI

SK-6-9744

O'HARA'S GULF SERVICE

Corner Homer, Groton Aves.

Cortland, New York

OLDS AND FULMER SHOES

42 Main Street Cortland, N. Y.

STUPKE'S

For Wedding and Birthday

Cakes

Dial SK 6-7482

Fine Foods

Tastefully Served

Homemade Desserts

ALWAYS

SKYLINER DINER

141½ Main Street

Cortland, N. Y.

A living legend of the highway

for more than 45 years

Safety, Dependability

and

Economy of Operation

BROCKWAY MOTOR TRUCKS

Division of Mack Trucks, Inc.

Sales & Service Branch

Cortland-Homer Rd.

General Office and Factory

Cortland, New York

Compliments of

BILL BROTHERS DAIRY

West Road

All Dairy Products

Phone: SK 6-9125

"The Style Center of Cortland"

BROTAN'S

58 Main Street Cortland, N. Y.

NINFA'S BRIDAL SHOP

116 Main St.

Cortland, New York

COE F. DEXTER

Fine Foods

5 Grant St.

Cortland, N. Y.

CORTLAND HARDWARE

Paul Gallinger — Jerry Shearer

13 N. Main St. Dial SK 6-7902

BOLTON'S DONUT SHOP

"Study Snacks"

137 Main Street SK 3-0491

EARLE W. WRIGHT

FUNERAL HOME

SK 6-2885

9 Lincoln Ave. Cortland, N. Y.

Member of the

Order of Golden Rule

For The Finest In

Diamonds — Watches — Jewelry

Silverware — Gifts

It's Now As Always

JONES JEWELRY STORE

For

"Local Service That Satisfies"

Buy Insurance From

JAMES A. WOOD, INC.

Mrs. Elizabeth B. Van Scoy — Pres.

36 Main Street Cortland, N. Y.

TALLMADGE TIRE SERVICE

Your

General Tire Dealers

"REX"

MILLER BODY SHOP

"From the Oldest to the Newest . . .

'REX' Gives You His Best"

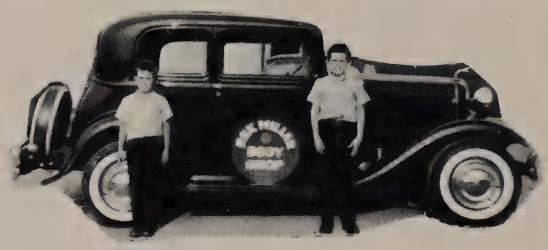

Complete

BODY & FENDER REPAIR

Custom Work — Antique Auto Restoration

Small Margin of Profit — Fast Turnover

24 Hour Wrecker Service

61 Delaware Ave. Cortland, N. Y.

CORTLAND STANDARD

Only Daily Newspaper in Cortland City and County

Published Daily Except Sundays

110 Main Street Cortland, New York

A. LOUIS
Men's Store
3 MAIN ST. CORTLAND, N.Y.

For The Newest

1961 Styles

For Boys

And Men . . .

Michaels-Stern
Palm Beach
Haspel
McGregor
Manhattan
VanHeusen
Jantzen
Hickok

And Many Other Famous Brands

News Sodas

VARSITY SODA BAR

AND CIGAR STORE

30 Main Street Dial SK 6-9705

Lunches Ice Cream

HARRY ALPERT, JEWELER

Prompt, Courteous Service

Expert Watch and Jewelry Repairs

60 Main Street Cortland, New York

WESTERN AUTO ASSOCIATE

Dial SK 3-0471

14 Clinton Ave. Cortland, N. Y.

Congratulations to all of you as you complete your high school education. Good Luck for your future on whatever path you may travel.

JOHN MASTRONARDI

Plumbing & Heating

PLUMBING

Service and Fixtures

Free Estimates

No Job Too Small

SK 6-7267

59 Clayton Ave. Cortland, N. Y.

ROSA'S BEAUTY SALON

4 Charles Street

Dial SK 6-7212 Cortland, N. Y.

"For A Lovelier You"

CORTLAND PRODUCE CO.

Wholesale Distributors

224 Central Ave.

WILLIAM AUTO PARTS

New Used Rebuilt

William Rosen, Prop.

22 Port Watson St. Cortland, N. Y.

Dial SKyline 6-6121

24 Hour Photo Finishing

CORTLAND CAMERA SHOP

133 South Main St.

Phone SKyline 6-5981

PROGRESSIVE PRINTING CO.

SK 6-2991

Seven South Avenue

Cortland, N. Y.

KELLOGG AUTO SUPPLY COMPANY, INC.

159 Main Street

DIAL

SKyline 6-9944

Cortland, New York

SANDERS SPORT SHOP

109 Tompkins Street

Cortland, New York

Your "Full Service" Bank

FIRST NATIONAL BANK OF CORTLAND

Cortland, New York

Best Wishes to Class of '61

TRINITY EQUIPMENT CORPORATION

West Road, Cortland

VISTON CHEW

Mobil Gas Station

Corner of Tompkins and Broadway

Cortland, New York

THE CORNER STORE

Fountain, Sandwiches, Magazines

And School Supplies

Bob — Mary — Phil

ENDICOTT JOHNSON SHOE STORE

The Home of the Guide Step Shoe

6 Main Street, Cortland, New York

Phone SK-6-9231

Compliments of

BIVIANO'S MARKET

BIVIANO'S STOP 'N SHOP

Cortland, New York

CORTLAND FLOOR CRAFTS

Your Floor Specialty Store

152 S. Main St.

Homer, N. Y. Dial PI 6-2484

Compliments of

CALDWELL SUPPLY CO.

240 Tompkins St. Ext.

Cortland, N. Y.

BURGESS

CORTLAND

JOHN B. BRIGGS

Cadillac Motor Cars

Since 1918

Sun Oil Products

Since 1928

Walter W. Briggs

Gen. Manager

Next to Post Office

Homer, New York

NOSS RADIO

TV — Radio — Appliances

Sales Service

SK 6-2896

HYDE'S DINER

23 Groton Ave.

Cortland, N. Y.

Congratulations

to the Seniors

from the

Y.W.C.A.

ROBINSON'S WOOD SHOP

19 Delaware Ave.

Cortland, N. Y.

Commercial Body Work

Mill Work

LESTER'S MOTEL RESTAURANT

Floyd Circio

Route 11, Polkville, N. Y.

2 Mi. South of Cortland, N. Y.

Phone: SK 6-8014

Famous for Bar-B-Qued Chicken

MARINE MIDLAND TRUST CO.

of

SOUTHERN NEW YORK

CORTLAND OFFICE

The Oldest Bank in Cortland County

Extends Congratulations

to the Graduating Class of '61

Member of the FEDERAL DEPOSIT INSURANCE CORPORATION

and

FEDERAL RESERVE SYSTEM

Best Wishes

To The

Class of '61

From

"If It's Grant's · · You'll Like It"

Grant's Bakery

119-121 GROTON AVENUE
CORTLAND, N Y

PORT WATSON SHEET METAL SHOP

Amerya Tutino

Heating G.E. Air Conditioning

Compliments of

FRED WOOD'S ATLANTIC STATION

75 North Main Street

Phone SK 6-9766

Best Wishes to Class of

1961

DOVI MOTORS

Mercury-Comet Sales

PHOTOGRAPHICALLY YOURS

SPAULDING STUDIO

Phone SK 6-2341

Cortland, N. Y.

WHITE'S IGA

Quality Meats

And Grocers

56-58 Grant St.

THE ITALIAN KITCHEN

15 Port Watson St. SK 6-2062

DOM'S DAIRY

5 Bartlett Ave.

Dial SK 6-5331

VAN DRUG COMPANY

P. L. & B. J. Vangeli, Ph. G.

Prescriptions our Specialty

SK 6-9763

9 North Main St. Cortland, N. Y.

EDWARD F. TIMANUS

New York Life Insurance Company

SK 6-2034

91 Lincoln Ave.

MULLEN OFFICE OUTFITTERS

Royal Electric, Standard and Portable Typewriters

Desks, Chairs, and Filing Cabinets

Smith-Corona Portable Typewriters

Greeting Cards and School Supplies

28 Main St. Cortland, N. Y.

THE KLEEN KORNER

112 Homer Avenue

24 Hour Self-Service (Laundromat)

Dry Cleaning

Laundry Service

WILSON & GREENE LUMBER COMPANY

118 Port Watson Street

Cortland, New York

43 Years In Cortland

BEARD MEMORIAL HOME

18 Church Street

Cortland, New York

CORTLAND WHOLESALE ELECTRIC COMPANY

201 Homer Avenue

THE HOLLYWOOD GRILL

27 Groton Avenue

SKyline 6-9745 Cortland, N. Y.

Italian Foods

Congratulations To

Class Of 1961

DURKEE'S BAKERY, INC.

Bakery

Of

Sunbeam Bread

&

Cobakco Country Style

Best Wishes

to You Through the Years

DRINK Coca-Cola

BOTTLED UNDER AUTHORITY OF THE COCA-COLA COMPANY BY

CORTLAND

COCA-COLA BOTTLING CO.

THE TREAT SHOP

88 Groton Ave.

Cortland, N. Y.

James McKendrick — Proprietor

Best of Luck To The 1961
Graduates

YOUNG MEN'S CHRISTIAN ASSOCIATION

Compliments of

CORTLAND GRANITE WORKS

Tyler D. Betts

Les Bartholomew's

AMOCO SERVICE

223 Port Watson St.
Cortland, New York
Phone SK 6-6250

L. C. TYLER CLEANING CO.

"Cortland's Oldest And
Most Reliable

17 Court Street Phone SK 3-0182

STAUBER DRUGS

Prescriptions

35 Main Street Dial SK 6-7591

R. A. Stauber, Owner

Graduate of C. H. S. '24

KANE'S BAKERY

The Finest In Pastries
171 Homer Avenue
Across From Grand Union

A. B. BROWN & SON

Gifts, Furniture
Appliances
Homer-Cortland Rd.

McGRAW AND ELLIOTT DRUG STORE

26 Main Street Cortland

Prescriptions, Candy

Cosmetics, Film

Congratulations, Class of 1961, on
Your Success in Cortland High School.
We Have Greatly Appreciated Your
Bus Patronage.
We Hope to Sell You Your First Car.

CORTLAND COUNTY BUS LINES and PLANCK MOTORS Rambler and Dodge Sales

192 North Homer Ave.

SK 3-1462

country clothes *homer, new york*

LATIMER'S

Store for Young Men

20 Central Ave. Cortland, N. Y.

ABDALLAH DAIRY

SCM

Whether You Go To
College Or To Work,
We Hope That Our Company
And Our Products,
Play An Important Role
In Your Future

SMITH-CORONA MARCHANT, INC.

CRESCENT CORSET COMPANY, INC.

Cortland, New York

Manufacturers of

Foundation Garments

Sold in Stores

from Coast to Coast

and Border to Border

THE "OVERHEAD DOOR" TRADE MARK WITH THE MIRACLE WEDGE

OVERHEAD DOOR CO.

Of N. Y., Inc.

Cortland, New York

Dial SK 6-5616

Congratulations!

And May There Be A FORD

In Your Future

GEORGE P. ARMSTRONG

FORD

Sales FORD Service

76 North Main St.

Congratulations to the

Class of 1961

From Radio Station

WKRT

First with the finest in Central New York

Our Very Best Wishes To The

Graduating Class of 1961

R. H. MILLER, INC.

FIFTY YEARS of Serving the

Metal-Working Industry with

Specifically Designed

Lubricants

Homer, New York

Compliments of

TUCCI BAKERY

138 Elm Street

SK 6-6081

SHAW'S GULF SERVICE

73 North Main St.

SKyline 6-2144

Congratulations to Class of '61

AMES-HULL PRINTING

37 Central Ave.

Cortland, New York

CORTLAND PHOTO SERVICE

100 Groton Avenue Cortland, New York

LEWIS W. WINCHELL

General Insurance

28 Main Street Cortland, New York

SHAW & BOEHLER

Flowers for All Occasions

11 N. Main St. Cortland, N. Y.

Dial SK 6-7121

JOHNNIE'S BARBER SHOP

Home of the "Flat-top"

John DeSanta Kirk Huttleston

20 North Main Street

"Less Work for Mother"

Brunch This

Sunday at

MARIAN MARGARET'S

10 Clinton Avenue

THOMPSON BOAT COMPANY

OF NEW YORK

127 Elm Street

Cortland, New York

CARY & COMPANY,

INC.

Manufacturing Children's

Clothing

Route 281 McLean Road

Cortland, New York

McNEIL Music

Many Thanks.

John & Dan

ROSE COMPANY

51 Main Street Cortland, New York

BLAIR DOLLY AND SON

Mason Contractors

Dial SK 3-1204 Cortland, New York

Compliments

HOTEL CORTLAND

Parties — Banquets — Charcoal Steaks

Inquire Hotel Cortland

SK 3-3031

GEORGE BOWKER SHOE STORE

5 Main Street

Cortland, New York

The Reliable Family Shoe Store

OUR ADVERTISERS

Abdallah Dairy 128
Alpert, Harry, Jeweler 119
Ames-Hull Printing 131
Amoco Service 127
Armstrong, George P. 129
Beard Memorial Home 125
Betty's & Roy's Auto-Eat 114
Bill Brothers 116
Biviano's Market 121
Bolton's Donut Shop 117
Bowker, George, Shoe Store 132
Briggs, Walter W. 122
Brockway Motor Trucks 116
Brotan's 116
Brown, A. B. & Sons 127
Burgess Clothing 122
Busy Corner (The) 116
Caldwell Supply Company 122
Cary & Company Inc. 132
Chappy's Restaurant 115
Chew, Viston 121
Community Coffee Shop 114
Corner Store 121
Cortland Camera Shop 120
Cortland Coca-Cola Bottling Co. 126
Cortland County Bus Lines 128
Cortland Floorcraft 122
Cortland Granite Works 127
Cortland Hardware 117
Cortland Line Company, Inc. 115
Cortland Photo 131
Cortland Produce Co. 120
Cortland Savings Bank 114
Cortland Standard 119
Cortland Wholesale Electric Co. 125
Cox's Corner 113
Crescent Corset Co., Inc. 129
Dexter, Coe 117
Dolly, Blair & Son 132
Dom's Dairy 124
Dovi Motors 123
Durkee's Domestic Bakery 126
Endicott Johnson Shoe Store 121
First National Bank of Cortland 121
Gordon's Drugs 115
Grant's Bakery 123
Green Arch Restaurant 115
Hill Realty Company 113
Hollywood Grill (The) 125
Hotel Cortland 132
Hyde's Diner 122
Italian Kitchen (The) 124
Johnnie's Barber Shop 131
Jones Jewelry 117
Kane's Bakery 127
Keeney, Ray E. and Son 112
Kellogg Auto Supply Co., Inc. 120
Kleen Korner (The) 125
Latimer's 128
Lester's Motel 122
Lido Restaurant 112
Louis, A. 119
Marian-Margaret 131
Marine Midland Trust Co. 123
Mastronardi, John 120
McEvoy Sons 113
McGraw & Elliott 127
McNeil Music 132
Meldrim's 114
Miller, R. H. Co. 131
Miller Body Shop 118
Mullen Office Outfitters 124
Music Box (The) 115
Ninfa's Bridal Shop 116
Noss Radio 122
O'Hara's Gulf Service 115
Old Fire House 128
Olds & Fulmer Shoes 116
Ossit's Market 113
Overhead Door Co. 129
Payne Bros. Office Equipment Inc. 113
Peck's 112
Port Watson Sheet Metal Shop 123
Progressive Printing Co. 120
Robinson's Wood Shop 122
Rosa's Beauty Salon 120
Rose Company 132
Rosen, William, Auto Parts 120
Sanders Sport Shop 120
Sarvay Shoe Company 112
Shaw & Boehler 131
Shaw's Gulf Service 131
Skyliner Diner 116
Smith-Corona Marchant, Inc. 128
Spaulding Studio 124
Stauber Drugs 127
Stevens Cleaners 113
Steven's Diner 114
Stupke's Bakery 116
Tallmadge Tire Service 117
Thompson Boat Company 132
Ticknor's 114
Timanus, Edward F. 124
Toyland 114
Treat Shop, (The) 127
Trinity Equipment Corporation 121
Tucci Bakery 131
Tyler, L. C., Cleaning Co. 127
Van Drug Company 124
Varsity Soda Bar & Cigar Store 119
WKRT Radio Center 130
Western Auto Associate 119
White's IGA 124
Wickwire Brothers, Inc. 115
Wilson & Greene Lumber Co. 125
Wiltsie, G. H. 113
Winchell Electronics 113
Winchell Insurance 131
Wood's Fred, Atlantic Station 123
Wood, James A., Inc. 117
Wright Funeral Home 117
YMCA 127
YWCA 122
Yacavone's Mobil Station 115

Now we Seniors have completed our high school years, and they have slipped quickly away. They have not been wasted, for we have gained knowledge, friends, and greater maturity; we have been transformed from amorphous fledglings into individual beings, better able to cope with the years to come. Wherever we go, whatever paths we follow, we shall never forget these years — among the most wonderful and the most important of our lives. Now it is time to say good-bye, and we do so with the utmost appreciation for everything and everyone at Cortland High.

AUTOGRAPHS

AUTOGRAPHS

AMERICAN YEARBOOK COMPANY

CO-HI-AN

61

AMERICAN YEARBOOK COMPANY
HANNIBAL, MISSOURI